The Daily Sentinel.

VOL. II. RALEIGH, N. C., SATURDAY EVENING, APRIL 20, 1867. NO. 216.

THE SENTINEL.

WM. E. PELL, PROPRIETOR.

RECONSTRUCTION.

ORDER OF GENERAL POPE PROVIDING FOR THE REGISTRATION OF VOTERS.

The Alabama papers of April 11 contain General Order No. 5, of Major General Pope, dated at Montgomery, April 8. After setting forth the provisions of the Reconstruction law, and the oath required to be taken by voters, the order says:—

In order to execute the provisions of the act referred to with as little delay as possible, the commanding officers of the Districts of Alabama, Georgia and Florida will proceed immediately to divide those States into convenient Districts for registration, aided by such information on the subject as they have or can obtain. It is suggested that the election districts in each State which in 1860 sent a member to the most numerous branch of the State Legislature, will be found a convenient division for registration. It is desirable that in all cases the registers should be civilians, where it is possible to obtain such as come within the provisions of the act, and are otherwise suitable persons; and that military officers shall not be used for this purpose except in case of actual necessity. The compensation for registers will be fixed hereafter, but the general rule will be observed of graduating the compensation by the number of recorded voters. To each list of voters shall be appended the oath of the Register or Registers that the names have been faithfully recorded, and represent actual legal voters, and that the same does not appear under different names. The Registers are specifically instructed to see that all persons of color entitled to their political rights are duly registered and entitled to vote under the act of Congress, and that they are made responsible that every such legal voter has the opportunity to record his name.

As speedily as possible, the names of persons chosen for Registers shall be communicated to these Headquarters for the approval of the Commanding General.

The District Commander in each of the States comprised in this Military District is authorized to appoint one or more general supervisors of Registration, whose business it shall be to visit the various points where registration is being carried on; to inspect the operations of the Registers, and to assure themselves that every voter entitled to vote has the necessary information concerning his political rights, and the opportunity to record his name.

A general Inspector, either an officer of the army or a civilian, will be appointed at these Headquarters to see that the provisions of these orders are carefully executed.

District Commanders may at their discretion, appoint civil officers of the United States as Registers, with such additional compensation as may seem reasonable and sufficient.

The Commanding Officer of each District will give public notice when and where the Registers will commence the registration, which notice will be kept public by the Registers in each District during the whole time occupied in registration.

Interference by violence, or threats of violence, or other oppressive means, to prevent the registration by voters is positively prohibited, and any person guilty of such interference shall be arrested and tried by the military authorities.

By command of Brevet Major General John Pope.

Official: J. F. CONYNGHAM,
First Lieut. U. S. Inf. A. A. A. G.

THE DEATH OF DR. LIVINGSTONE.—It is no longer doubtful that the celebrated explorer of Africa is dead. An official confirmation of the original report has been received at the British Foreign Office. On the eighteenth of May last, a dispatch from him, dated at Ngomana, stated, that the Zulus had been spreading ruin round about him at that region. His escort, by desertions and other causes, was there reduced to twenty men. The point he had arrived at was Kampunda, on the Northwestern shore of Lake Nyassa. Between Marenga, and, Makiloora he was set upon by people, some of whom were armed with bows and arrows and others with shields, spears and axes. Livingstone fired—killed two Zulus, and in the smoke was swept down by the tide of savages.—The blow of an assegai from behind him killed him outright. The fearful weapon went through the neck and spine up to the throat in front. Instant death ensued.—The enemy respected him when dead and he was buried after the manner of the country. Thus has perished, unfortunately for science, one of its most valuable and venturous spirits. No man in our time had been more useful in unfolding the mysteries attached to the distant and unexplored regions of Africa. His labors must always be gratefully acknowledged, because he was a pioneer into regions destined to be opened hereafter not so much by individual enterprise as by the commissions of governments. The British government should make manly inquiries respecting the loss of so valuable a life, may with safety continue the explorations in Africa.

"OUR BRAVE DEFENDERS."

It is a curious fact that the Senate cuts down in the most remorseless manner officers of the United States army. The nominations sent in by Mr. Johnson, for the most part, have been the names of men distinguished for good conduct in the field, and yet, notwithstanding their record, their heads fall in the basket and the majority still swings its inexorable axe over the remains of soldiers who fought for the Union.

THE SOUTHERN ORPHAN ASSOCIATION.—We have been for several weeks advertisers of a Gift Concert to be held in Baltimore, under the auspices of an association having for its object the providing of an asylum for the orphans of Confederate soldiers. The agents in Baltimore have lately been subject to inconvenience and arrest, and the public press has aided in many instances to produce a bad impression as to the reliability of the concern, and its honest intentions. Our belief is that the enterprise is a legitimate one, that its managers may be trusted, and that its ends will be secured. Certainly Mr. Palmer's large dealings with Southern journals have been marked by correctness.—*Norfolk Journal.*

The Paris horse meat butchers sell about eight horses a week now, and expect during the exposition to double that number.

IMPORTANT ORDER BY GENERAL SICKLES.

HEADQ'RS, SECOND MILITARY DIST.,
Charleston, S. C., April 11, 1867.

The general destitution prevailing among the population of this military district cannot be relieved without affording means for the development of their industrial resources. The nature and extent of the destitution demand extraordinary measures. The people are borne down by a heavy burden of debt; the crops of grain and garden produce failed last year; many families have been deprived of shelter, many more need food and clothing; needful implements and auxiliaries of husbandry are very scarce; the laboring population in numerous localities are threatened with starvation unless supplied with food by the government of the United States; the inability of a large portion of the people to pay taxes leaves the local authorities without adequate means of relief, and the gravity of the situation is increased by the general disposition shown by creditors to enforce upon an impoverished people the immediate collection of all claims. To suffer all this to go on without restraint or remedy is to sacrifice the general good. The rights of creditors shall be respected, but the appeal of want and suffering must be heeded. Moved by these considerations, the following regulations are announced, and they will continue in force, with such modification as the occasion may require, until the civil government of the respective States shall be established in accordance with the requirements of the government of the United States. The Commanding General earnestly desires and confidently believes that the observance of these regulations and the co-operation of all persons concerned in employing fairly and justly the advantages still remaining to them, will mitigate the distress now existing, and that the avenues of industry, enterprize and organization thus opened will contribute to the permanent welfare and future happiness of the people:—

First—Imprisonment for debt is prohibited, unless the defendant in execution shall be convicted of a fraudulent concealment or disposition of his property with intent to hinder, delay and prevent the creditor in the recovery of his debt or demand; and the proceedings now established in North and South Carolina respectively for the trial and determining of such questions may be adopted.

Second—Judgment or decrees for the payment of money on causes of action arising between the 19th of December, 1860, and the 15th of May, 1865, shall not be enforced by execution against the property or the person of the defendant, proceedings in such causes of action now pending shall be stayed, and no suit or process shall be hereafter instituted or commenced for any such causes of action

Third—Sheriffs, coroners and constables are hereby directed to suspend for twelve calendar months the sale of all property upon execution or process on liabilities contracted prior to the 19th of December, 1860, unless upon the written consent of the defendants, except in cases where the plaintiff, or in his absence his agent or attorney, shall upon oath, with corroborative testimony, allege and prove that the defendant is moving or intends fraudulently to remove his property beyond the territorial jurisdiction of the court. The sale of real or personal property by foreclosure of mortgage is likewise suspended for twelve calendar months, except in cases where the payment of interest money accruing since the 15th day of May, 1865, shall not have been made before the day of sale.

Fourth—Judgments, decrees entered or enrolled on causes of action arising subsequent to the 15th of May, 1865, may be enforced by execution against the property of the defendant, and in the application of the money arising under such executions regard shall be had to the priority of liens, unless in cases where the good faith of any lien shall be drawn in question. In which cases, the usual mode of proceeding adopted in North and South Carolina respectively to determine that question shall be adopted.

Fifth—All proceedings for the recovery of money under contracts, whether under seal or by parole, the consideration for which was the purchase of negroes, are suspended. Judgments or decrees entered or enrolled for such causes of action shall not be enforced.

Sixth—All advances of moneys, subsistence, implements and fertilizers loaned, used, employed or required for the purpose of aiding the agricultural pursuits of the people shall be protected, and the existing laws which have provided the most efficient remedies in such cases for the lender will be supported and enforced. Wages for labor performed in the production of the crops shall be a lien on the crop, and payment of the amount due for such wages shall be enforced by the like remedies provided to secure advances of money and other means for the cultivation of the soil.

Seventh—In all sales of property and execution or by order of any court, there shall be reserved out of the property of any defendant who has a family dependent upon his or her labor, a dwelling house and appurtenances and twenty acres of land for the use and occupation of the family of the defendant, and necessary articles of furniture, apparel, subsistence, implements of trade, husbandry or other employment of the value of $500. The homestead exemption shall enure only to the benefit of families—that is to say, parent or parents and child or children—in other cases the exemption shall extend only to clothing, implements of trade or other employment usually followed by the defendant, of the value of $100. The exempted property of the defendant shall be ascertained by the Sheriff or other officer offering the execution, who shall specifically describe the same and make a report thereof in each case to the Court.

Eighth—The currency of the United States declared by the Congress of the United States to be a legal tender, in the payment of all debts, dues and demands, shall be so recognized in North and South Carolina, and all cases in which the same shall be tendered in payment and refused by any public officer will be at once reported to these headquarters, or to the commanding officer of the post within which such officer resides.

Ninth—Property of an absent debtor or one charged as such without fraud, whether consisting of money advanced for the purposes of agriculture or appliances for the cultivation of the soil, shall not be taken under the process known as foreign attachment; but the lien created by any existing law shall not be disturbed, nor shall the possession or the use of the same be in any wise interfered with except in the execution of a judgment or final decree in cases where they are authorized to be enforced.

Tenth—In suits to recover ordinary debts known as actions *ex contractu*, bail, as heretofore authorized, shall not be demanded by the suitor nor taken by the sheriff or other officer serving the process; in suits for trespass, libel, wrongful conversion of property and other cases, known as actions *ex delicto*, bail, as heretofore authorized, may be demanded and taken. The prohibition of bail in cases *ex contractu* shall not extend to parties about to leave the State; but the fact of intention must be clearly established by proof.

Eleventh—In criminal proceedings the usual recognizances shall be required and taken by the proper civil officers heretofore authorized by law to take the same, provided that upon complaint being made to any magistrate or other person authorized by law to issue a warrant for breach of the peace or any criminal offence, it shall be the duty of such magistrate or officer to issue his warrant on the recognizance of the complainant to prosecute without requiring him to give security on such recognizance.

Twelfth—The practice of carrying deadly weapons, except by officers and soldiers in the military service of the United States, is prohibited. The concealment of such weapons on the person will be deemed an aggravation of the offence. A violation of this order will render the offender amenable to trial and punishment by military commission. Whenever wounding or killing shall result from the use of such weapons, proof of the party carrying or concealing a deadly weapon shall be deemed evidence of a felonious attempt to take the life of the injured person.

Thirteenth—The order heretofore issued in this military department prohibiting the punishment of crimes and offences by whipping, maiming, branding, stocks, pillory or other corporal punishment, is in force and will be obeyed by all persons.

Fourteenth—The punishment of death in certain cases of burglary and larceny imposed by the existing laws of the provisional governments in this military district is abolished. Any person convicted of burglary or of larceny, when the property stolen is of the value of $25, of assault and battery with intent to kill, or of any assault with a deadly weapon, shall be deemed guilty of felony, and shall be punished by imprisonment at hard labor for a term not exceeding ten years nor less than two years, in the discretion of the court having jurisdiction thereof. Larceny, when the value thereof is less than $25, shall be punished by imprisonment at hard labor for a term not exceeding one year in the discretion of the court.

Fifteenth—The Governors of North and South Carolina shall have authority within their jurisdiction respectively to reprieve or pardon any person convicted and sentenced by a civil court and to remit fines and penalties.

Sixteenth—Nothing in this order shall be construed to restrain or prevent the operation of proceedings in bankruptcy in accordance with the acts of Congress in such cases made and provided for, with the collection of any tax, impost, excise or charge levied by authority of the United States or of the provisional governments of North and South Carolina; but no imprisonment for over due taxes shall be allowed, nor shall this order or any law of the provisional governments of North and South Carolina operate to deny to minor children coming of age, or their legal representatives, nor to suspected as to them, any right of action, remedy or proceeding against executors, administrators, trustees, guardians, masters, or clerks of equity courts, or other officers or persons holding a fiduciary relation to the parties or the subject matter of the action or proceeding.

Seventeenth—Any law or ordinance heretofore in force in North or South Carolina inconsistent with the provisions of this General Order is hereby suspended and declared inoperative.

By command of
Major General D. E. SICKLES.
J. W. CLOUS, Captain Thirty-Eighth United States Infantry, A. D. C. and A. A. A. G.

MISCELLANEOUS.

NOTICE.

I will attend at the Court House, in Raleigh, Monday, 22nd day of April, 1867, for the purpose of taking the Tax List of Raleigh District, No. 2, for State and County purposes. Merchants must list their purchases, for sales as the case may be,) from July 1st 1866, to April 1st 1867. Corporations, in general, list their property; individuals; shares held by individuals in such corporations are not liable to taxation; but shares in Railroads, Plank roads, Canal and Navigation Companies, must be listed by the owners thereof in the County where they reside.

I give this notice, so that Merchants and Insurance dealers, and others, may prepare their statements before coming to list.

J. D. PULLEN,
April 13-211-tf List Taker.
Standard copy td.

"THE SQUARE AND COMPASS"
A Weekly Masonic Newspaper
PUBLISHED BY
JOSEPH G. HESTER,
CITY HALL, RALEIGH, N. C.

This journal will be devoted to the interests of masonry and the dissemination of all knowledge calculated to promote and foster the craft. It will contain a full and complete summary of all the most important current news of the week.

It will also give to its readers many interesting literary articles, and in every issue an entertaining novelette.

TERMS OF SUBSCRIPTION.

One year $5.00
6 months 2.00
3 months 1.00
Advertisements inserted on reasonable terms. Agents wanted in every town and village.
April 10-208-tf

J. T. MORRISS & BRO.
127 SYCAMORE STREET,
PETERSBURG, VA.

W. H. MORRISS & CO.,
18 FAYETTEVILLE ST.,
Raleigh, N. C.
Wholesale and Retail Dealers
AND
Manufacturers of all Kinds of Furniture,
—ALSO—
Dealers in Paper Hangings, Floor and Table Oil Cloth, Window Shades, Fancy Cloth and Floor Matting.
Call and examine our stock. One small profit, quick sales and small profits.
April 15-213-3m*

MISCELLANEOUS.

B. BUNNER, E. B. LASSITER.
GRANVILLE CO., N. C. NORTHAMPTON CO., N. C.

HUNTER & LASSITER,
FORMERLY CONANT & HUNTER,
Cotton Factors, & General Commission
MERCHANTS,
CORNER OF HIGH AND WATER STREETS,
PORTSMOUTH, VA.
Feb 6-183-tf

SEGARS AND TOBACCO.

We are in receipt of a lot of Segars and Chewing Tobacco that can't be beaten. Call and see.

WILLIAMS & HAYWOOD.
Dec 25-tf

NOTICE!!!

FOR THE PURPOSE OF CONDUCTING A Family Grocery, I have established myself on the North Side of Market Square, in the Brick Store next to Fayetteville Street, where I shall keep constantly on hand a carefully selected stock, embracing,

FLOUR, MEAL, GRAIN,
BACON, LARD, CHEESE,
SUGAR, MOLASSES,
COFFEE, TEA,
SOAP,
CANDLES,
RICE,
SALT, &c., &c.

to which I respectfully invite the attention of my friends and the public.

DOUGLAS BELL.
Raleigh, Mar 11-180-3m

1867. SPRING TRADE 1867.

8 x 10 and 10 x 12 Glass.
10 x 14 and 12 x 18 ditto.
300 lbs. Bladder Putty.

J. BROWN.
mar 11-180-tf With HART & LEWIS.

FARMER'S OIL.

ANOTHER lot of that Superior Fish Oil for Tanners, just received and for sale by

WILLIAMS & HAYWOOD.
Dec 11-tf

STATE OF NORTH CAROLINA.
$300 REWARD!

A Proclamation by His Excellency, Jonathan Worth, Governor of North Carolina.

WHEREAS, IT HAS BEEN REPRESENTED to me that J. Q. Bryant, late of the County of Wake in said State, stands charged with the murder of one Wm. Sorrell, late of said County and State, and that said Bryant is a fugitive from justice.

Now, THEREFORE, in order that the said Bryant may be arrested and brought to justice for the said alleged murder, I, JONATHAN WORTH, Governor of said State, do issue this my proclamation, offering the reward of THREE HUNDRED DOLLARS for his apprehension and delivery to the Sheriff of Wake County.

In witness whereof, I have hereunto set my hand and caused the Great Seal of the State to be affixed. Done at the City of Raleigh, this the 23d day of February A. D. 1867.

By the Governor: JONATHAN WORTH,
WM. H. BAGLEY, Private Secretary.

DESCRIPTION.—Wiley Lane is a negro of dark complexion, 5 feet 9 inches high—weighs about 160 pounds—35 or 40 years old—heavy gotee—full face—high forehead—mild, quiet intelligent and very polite—quick spoken—and is a black-smith by trade.
Feb 22-168-1m

B. PEDDLE,
AMERICAN HOTEL,
Kept on the European Plan,
No. 56 MAIN STREET,
NORFOLK, VA.
BOARD PER DAY 12 00
PER WEEK 12 00
SUPPER, LODGING AND BREAKFAST 2 00
DINNER 75
BREAKFAST 75
SUPPER 50
Rooms can be had independent of meals, and gentlemen coming to Norfolk on business will find this arrangement much more convenient with less expense than under the old style of hotel keeping.
Meals served to order at all hours of the day and night.
The finest Lynhaven Oysters always on hand.
BENJAMIN PEDDLE.
April 4-202-3m

FOR RENT OR SALE.

A valuable house and lot in this city, for rent or sale.
Apply to
H. C. BATCHELOR.
Feb. 14-161-tf

LIME.

FARMERS and builders in need of Lime, can be supplied by the undersigned with an excellent article at very low rates.
Cost per bbl. at factory, packed, about $1.00
Freight from Salisbury to Greensboro, 1.00
Do. " Hillsboro, 2.00
Do. " Raleigh, 2.70.
ANGEL, WILSON & CO.
Salisbury, N. C.
Dec 5-tf W. N. C. R. R.

SMOKING and Chewing Tobacco, at
R. K. FERRELL'S.
Dec17-tf

WANTED
A YOUNG LADY DESIRES A SITUATION as Teacher, in a private family or school.
MISS. LOUISE TRACY.
mar 2-175-3* Wilmington, N. C.

Parasols! Parasols! Parasols!

A BEAUTIFUL ASSORTMENT JUST RECEIVED at
W. H. & R. S. TUCKER & CO.'S
mar 26-176-tf

MISCELLANEOUS.

ASTROLOGY,
THE WORLD ASTONISHED
AT THE WONDERFUL REVELATIONS
MADE BY THE GREAT ASTROLOGIST,
Madame H. A. PERRIGO.

She reveals secrets so mortal ever knew; she restores to happiness those who, from doubtful events, catastrophes, crosses in love, loss of friends and friends, loss of money, &c., have become despondent. She brings together those long separated, gives information concerning absent friends or lovers, restores lost or stolen property, tells you the business you are best qualified to pursue and in what you will be most successful, causes speedy marriages and tells you the very day you will marry, gives you the name, likeness and characteristics of the person. She results your very thoughts, and by her almost supernatural powers unveils the dark and hidden mysteries of the future. From the stars to the tiniest flower—the maledic stars that overpower or predominate in the configurations from the aspects and positions of the planets and the fixed stars in the heavens at the time of birth, she reduces the future destiny of man. Fail not to consult the greatest Astrologist on earth. It costs you but a trifle, and you may never again have so favorable an opportunity. Consultation fee, with likeness and all desired information, $1. Parties living at a distance can consult the Madame by mail with equal safety and satisfaction to themselves, as if in person. A full and explicit chart, written out, with all inquiries answered and likeness enclosed, sent by mail on receipt of price above mentioned. The strictest secrecy will be maintained, and all correspondence returned or destroyed. References of the highest order furnished those desiring them. Write plainly the day of the month and year in which you were born, enclosing a small lock of hair.

Address, MADAME H. A. PERRIGO,
P. O. DRAWER 295, BUFFALO, N. Y.
April 6-205-1ywad

There cometh glad tidings of joy to all,
To young and to old, to great and to small
The beauty which once was so precious and rare,
Is free for all, and all may be fair,
By the use of
CHASTELLAR'S
WHITE LIQUID
ENAMEL,

For improving and beautifying the complexion. The most valuable and perfect preparation in use, giving the skin a beautiful pearl like tint, that is only found in youth. It quickly removes Tan, Freckles, Pimples, Blotches, Moth, Patches, Sallowness, Eruptions, and all impurities of the skin, kindly healing the same, leaving the skin white and clear as alabaster. Its use can not be detected by the closest scrutiny, and being a vegetable preparation, is perfectly harmless. It is the only article of the kind used by the French, and is considered by the Parisians as indispensable to a perfect toilet. Upwards of 80,000 bottles were sold during the past year, a sufficient guarantee of its efficacy. Price only 75 cents. Sent by mail post-paid, on receipt of an order.

BERGER, SHUTTS & CO., Chemists,
250 River St., Troy, N. Y.
April 6-205-1ydaw 250 River St., Troy, N. Y.

CRISPER COMA.

Oh! she was beautiful and fair,
With starry eyes, and radiant hair,
Whose curling tendrils soft entwined,
Enchained the very heart and mind.

CRISPER COMA

For Curling the Hair of either Sex into Wavy and Glossy Ringlets or Heavy Massive Curls.

By using this article Ladies and Gentlemen can beautify themselves a thousand fold. It is the only article in the world that will curl straight hair, and at the same time give it a beautiful glossy appearance. The Crisper Coma not only curls the hair, but invigorates, beautifies and cleanses it. Is highly and delightfully perfumed, and is the most complete article of the kind ever offered to the American public. The Crisper Coma will be sent to any address, sealed and postpaid, for $1.

Address all orders to
W. L. CLARK & CO., Chemists,
No. 3 West Fayette Street, Syracuse, N. Y.
April 6-1yday

EXCELSIOR! EXCELSIOR!!

CHASTELLAR'S
Hair Exterminator.

For Removing Superfluous Hair.

To the ladies especially, this invaluable depilatory recommends itself as being an almost indispensable article to female beauty, as easily applied, it does not burn or injure the skin, but acts directly on the roots. It is warranted to remove superfluous hair from low foreheads, or from any part of the body, completely, totally and radically extirpating the same, leaving the skin soft, smooth and natural. This is the only article used by the French, and is the only real effectual depilatory in existence. Price 75 cents per package, sent post-paid, to any address, on receipt of an order, by

BERGER, SHUTTS & CO., Chemists,
250 River St., Troy, N. Y.
April 6-1ydaw

BANK CAPE FEAR,
WILMINGTON, April 10, 1867.

THE ANNUAL MEETING OF THE STOCKholders of the Bank of Cape Fear, will be held at the Banking House in Wilmington, on Thursday, the 9th day of May next.

J. G. BURR, Cashier.
April 13-210-td

FOR SALE.

SEED OATS.
ORCHARD GRASS,
TIMOTHY,
BLUE GRASS,
LUCERNE

and fine variety of Garden Seeds, just received from R. Sinclair & Co. (at Depot, at the Farmers' Hall
JAMES M. TOWLES,
Feb20-163-tf Auctioneer.

WOOD'S FAMILY ROE AND CUT HERRINGS AND FAMILY SHAD.

HAVING received many orders from others from persons in various parts of this country, which I could not fill, on account of the inconvenience of transportation, I have established an agency with

MESSRS. C. W. GRANDY & SONS,

Norfolk, Va., who will fill any orders that may be sent them for my fish, and forward them to any part of the country. They will always be found of superior quality and put up in the best manner, in pickle—tight packages, barrels and half barrels and half barrels.

EDWARD WOOD
Edenton, N. C., April 13-211-3awlm

WILMINGTON ADVERTISEMENTS.

D. G. WORTH, N. G. DANIEL.

WORTH & DANIEL,
Shipping & Commission Merchants,
WILMINGTON, N. C.

DEALERS IN BAGGING, ROPE, IRON TIES, Lime, Hair, Cement, Plaster, Genuine Peruvian Guano direct from Government Agents. Salt, Hay and all kinds of Coal.

Agents for Baugh's Raw Bone Super Phosphate of Lime.

Agents for the Philadelphia Southern Mail Steamship line.

Agents for Goodspeed's weekly Steamship line from New York.

Agents for Sloan, Smith & Co.'s line of New York sail packets.
Feb 5-154-3m

NEW YORK ADVERTISEMENTS.

GARRETT, YOUNG, SCOTT, & CO.
No. 23 Warren and 29 Murray sts.,
NEW YORK,
SUCCESSORS TO
ARCHIBALD YOUNG, GARRETT & CO.
OF NEW YORK,
AND
SPENCER SCOTT & CO.,
OF NEWARK, N. J.

Extensive Manufacturers and Wholesale Dealers in
Men's and Boys' Clothing.

G. W. GARRETT, A. S. SHAFER,
EBEN YOUNG, A. L. SCOTT,
SPENCER SCOTT, F. W. GARRETT.
Feb 15-165-3m

THE
REMINGTONS'
FIRE ARMS,
Sold by the Trade Generally.
A LIBERAL DISCOUNT TO DEALERS.

200,000 furnished the U. S. Government.

ARMY REVOLVER, ... 44-100 in. Calibre.
NAVY REVOLVER, ... 36-100 in. Calibre.
BELT REVOLVER, ... Navy Size Calibre.
POLICE REVOLVER, ... Navy Size Calibre.
NEW POCKET REVOLVER, ... 31-100 in Calibre.
POCKET REVOLVER, (Rider's pt.) 31-100 in Calibre.
BREECH LOADING PISTOL, (Peabody) 22 & 32 Cartridge.
VEST POCKET PISTOL, No. 1, 30, 32 and 44 Cartridge.
GUN CANE, No. 22 and 32 Cartridge.
BREECH LOADING RIFLE, (Beals' No. 32, & 38.
REVOLVING RIFLE, ... 38 and 44-100 in Calibre.
E. REMINGTON & SONS, Ilion, New York.

PRINCIPAL AGENTS.

MOORE & NICHOLS, ... New York
WM. READ & SON, ... Boston
JOS. G. GRAHAM & CO., ... Philadelphia.
POULTNEY & TRIMBLE, ... Baltimore
HENRY HOLMES & CO., ... New Orleans
GEORGE MEYER & CO., ... Cincinnati
L. M. RUMSEY & CO., ... St. Louis
ALBERT L. CHASE, ... San Francisco
Feb 16-163-3m*

JOHN S. DANCY, JOHN H. HYMAN,
OF TARBORO, N. C. OF ROCKY MOUNT, N. C.

JOSEPH H. HYMAN,
Late of Tarboro, N. C.
DANCY, HYMAN & CO.,
General Commission Merchants,
For the sale of all kinds of Southern produce and purchase of General Merchandize,
No. 24, Exchange Place,
NEW YORK.
Aug. 24-tf

J. L. HATHAWAY AND UTLEY.

Formerly HATHAWAY & Co., Importers of MOLASSES and SUGAR, Wilmington, N. C.)

Shipping and Commission Merchants,
121 PEARL STREET, NEW YORK.

We solicit consignments of Cotton, Naval Stores, Lumber, Corn, Tobacco, and other Southern Products, to the sale of which our utmost personal attention will be given. We can make liberal advances upon receipts of Inward and Bill of Lading. All Merchandize and Produce shipped to us for sale are insured from point of shipment, with or without advice. Invoices should always accompany each shipment.

Having been engaged for over twenty years in business in the South, and our J. L. HATHAWAY three years in New York, we feel confident we can secure full prices for our friends who will favor us with their consignments.

Refer to—Gen. P. Hatch, Fulton Bleacher & Co. and W. H. & R. S. Tucker, Raleigh, N. C.; Jas. H. Hathaway, Wm. H. Utley, Wilmington, N. C.
mar 19-174-3m

MISCELLANEOUS.

PULMONARY DISEASE,
CAN BE CURED.

DR. THOMAS H. MILES CONTINUES TO treat all Chronic Diseases by Topical Medication or Concentration of the Air Passages, and with certain and positive remedies he proposes to cure Consumption, Bronchitis, Asthma, Incipient Consumption, Incurable Coughs, and Throat and Chronic Diseases of the Lungs, that they contain no Mercury or any other Mineral whatsoever.

Call and send for a Circular.
Prepared and sold by
E. S. SAUNDERS,
Manufacturing Chemist,
Feb 1-150-tf Chapel Hill, N. C.

ST. PETERSBURG FOR SALE.

A HOUSE FOR THE OWNER, 1 OFFER For sale to be known in the City Tax list of St. PETERSBURG.

THE
AMERICAN BITTERS.
The Great Southern Remedy,
AND THE MOST PALATABLE STOMACHIC EVER USED.

FOR THE CURE OF DYSPEPSIA, DISORDERed Digestion, Flatulency, Sluggish Circulation of the Blood, Bilious Complaints arising from a morbid condition of the stomach and bowels. An Elegant Tonic in debilitated states of the Digestive Organs, or of the System generally. For the loss of appetite this preparation is unrivalled and effectual Tonic in the world. It strengthens, clears and enables the system to triumph over disease in warm climates. It is a sovereign and general nervous invigorant. It supplies what is wanting in the blood, and tones the nerves. As a tonic Ladies and Children it is invaluable—and in fact, whoever a pleasant and agreeable Tonic is wanted, this is the article.

Dr. Johnston & Jones, one of the most eminent and well known physicians in the United States, testifies to the great value, found in each of these Bitters.

Prepared and for sale by
E. S. SAUNDERS,
Manufacturing Chemist,
Feb 1-150-tf Chapel Hill, N. C.
For sale in Raleigh by
WILLIAMS & HAYWOOD.

PROFESSIONAL CARDS.

JOHN W. HINSDALE,
ATTORNEY AND COUNSELLOR AT LAW,
No. 9, Hay Street, Fayetteville St.
Will attend promptly to all business intrusted to his care.
Claims collected anywhere in South
jan 26-tf

IRON AND TIN WARE.

1867. Spring Trade. 1867.

20 doz. Mill-saw Files, assorted, 2 to 14 inches.
50 " Cut Tacks, assorted, 2½ to 18 oz.
ALSO,
Cutty Combs, Horse, Shoe and Crab Boxes
Bed and Plate Castors.
Whitewash and Brush.
J. BROWN,
Raleigh, March 25-193-tf With HART & LEWIS.

NEW ARRIVAL, KEROSENE LAMPS.

TIN, Bronzed, Gilt and Glass Hall Lamps, Dining Room and Parlor Lamps, all complete.
ALSO,
Garden Shears and Garden Trowels.
J. BROWN,
Raleigh, mar 25-191-tf With HART & LEWIS.

1867. Spring Trade. 1867.

AT NO. 44, FAYETTEVILLE STREET,

GENERAL ASSORTMENT OF
Hardware, Cutlery, Tools, Crockery, Glass, Buggy Materials, Rough and Shelf Ware.
ALSO,
Workers in Tin, Sheet Iron, Copper and Zinc.
J. BROWN,
Raleigh, mar 25-192-tf With HART & LEWIS.

JUST RECEIVED
Small Cook Stoves, for small families.
J. BROWN,
Raleigh, April 1-200-tf With HART & LEWIS.

USEFUL.
GUANO DROPPERS.
GUANO SHOVELS.
J. BROWN,
April 8-206-tf With HART & LEWIS.

HARDWARE.

WOSTENHOLM & SONS' HEAVY RAZORS, Fine Barber's Shears,
Large Garden Shears and Garden Trowels.
J. BROWN,
April 17-208-tf With HART & LEWIS.

RAILROADS.

RALEIGH AND GASTON RAIL ROAD, 1867
Through Freight Tariff.

NORTH AND SOUTH,
BY THE AIR LINE ROUTE!

WE are now prepared to ship all kinds of Freight through to New York, Philadelphia, Boston and Baltimore, on through bills of lading, giving through receipts, at the lowest rates.

THIS IS THE LINE FOR SHIPPERS.

Your Goods will be handled only once, Through connection close, no delays, and expense less than by any other route. Intermediate stations, with more promptness and dispatch than any Express Company at about one-fourth the cost.

TAKE NOTICE
Persons shipping goods South will ship through the following agents and by the following named Steamship Companies and no other.

From New York,
By the Baltimore Steam Packet Company, L. B. Parks Agent, foot of Union Dock, and Brandt's line of steamers.

From Philadelphia,
By the Philadelphia and Norfolk Steamship Co., W. L. Clyde & Co., Agents, No. 13 North Delaware Avenue, Philadelphia.

From Boston,
By the Boston and Norfolk Steamship Co., E. Thompson & Co., Agents, end of Central Wharf, Boston.

Consign your goods to R. R. Agents, Portsmouth, Va., and City Point, Va., Agents, Petersburg, the part of City Point and Petersburg that is the best market.

C. B. LLOYD,
Dec 3-tf Freight Agent R. & G. R. R.

MEDICINES, &C.

SAUNDERS'
CATHARTIC AND ALTERATIVE
PILLS.

RECOMMENDED BY THE BEST PHYSICIANS. Purely Vegetable. No Mercury. Never Gripe. Sugar Coated. Being Tasteless and Odorless, can be taken with ease by the most delicate. They are perfectly harmless.

They vegetable Pills are the result of many years of close study and experiment, and are the best Cathartic medicine in use.

E. S. Saunders, Graduate of Chapel Hill, N. C., and Professor of Chemistry in the University of North Carolina, has associated with him in the manufacture of these Pills, Dr. Johnston, a physician of extensive practice, and both of them have been long and favorably known to the public.

Prepared and for sale by
E. S. SAUNDERS,
Manufacturing Chemist,
Feb 1-150-tf Chapel Hill, N. C.
For sale in Raleigh by
WILLIAMS & HAYWOOD.

TERMS OF SUBSCRIPTION.

The SENTINEL is published every evening, except Sunday, on the following terms:

For one month	$1,00
For two months	2,00
Three months	2,50
Six months	5,00
One year	10,00
Semi-Weekly Sentinel one year	5,00
" " six months	2,50
Weekly Sentinel, one year	3,00
" " six months	1,50

THE SENTINEL.

WM. E. PELL, } SEATON GALES, EDITORS.

SATURDAY EVENING, APRIL 20, 1867.

THE COLORED MEETING ON EASTER MONDAY.

We hear it, on, yesterday, that Mr. Holden and his minions were determined to break up or defeat the meeting to be held on Monday next. The plan was, first, to try to prevent the colored people attending the meeting; if that failed, then a body of Mr. Holden's satellites were to take seats early in the crowd, and, as soon as Gov. Worth arose to speak, they were to leave in a body.

To day's *Standard* confirms this rumor, so far as to show his wish to defeat the meeting if he can. It further betrays his alarm, lest the colored people should hear both sides and forsake him. Mr. Holden says:

"The men who are engaged in this business of inflaming the public mind, and dividing the colored people, will hesitate at nothing to advance their purposes."

This is the coolest piece of impudence out. For weeks, Mr. Holden and his friends have been addressing the colored people of Wake in different parts of the County. We learn that these speeches have been highly exciting and incendiary. No one has disturbed or replied to them. Nor has a speech or political address been made to them by any other parties except Mr. Holden's friends. His intimation that our sermon at the African Church contained political matter, is an arrant falsehood.

At an early period after Mr. Holden's friends commenced addressing the colored people on political subjects, respectable colored men of this city came to us and expressed a wish that some of the gentlemen in the city, in whom they had confidence and who made speeches, would address them. They also intimated that the colored people thought hard that such gentlemen as Gov. Worth, B. F. Moore, Esq., Gov. Bragg, Col. S. H. Rogers, Gen. Cox, K. P. Battle, Esq., Maj. Gales, R. H. Battle, jr., and others, had not proffered to address them on public affairs at this crisis.—We replied that none of these gentlemen were candidates for office, and therefore could not be expected to volunteer their services, but, from our knowledge of these gentlemen, if the colored people would hold meetings and invite them to address them, we had no doubt they would comply with their wishes. There the matter dropped until the present week. Several of them came to us early in the week and renewed their expressions of desire to hear those gentlemen address them, assuring us that they expressed the wishes of a large number of the colored people. They agreed to hold a meeting next Monday, applied in person to gentlemen to address them and to the Governor for the use of the Capitol Square. Ascertaining that Messrs. Moore, Bragg and Rogers would probably be at Halifax Court next week, they concluded to call upon Gov. Worth, Gen. Cox, Maj. Gales and R. H. Battle, jr. Esq. for next Monday, and invite other gentlemen hereafter. Gen. Cox declined, expecting to be absent; the others consented.

These are the simple facts in the whole matter. Where is the wrong? We have heard of no object to form a party, and we are sure that the gentlemen invited have no purpose to make partizan or exciting speeches. They understand the colored people desire information and want their views upon public affairs. Who has a right to complain?

Mr. Holden, with his usual impertinence, seems to assume that the colored people of Wake belong to him—that he has a bill of sale for them, and intends that they shall only hear such speeches, or seek advice from such persons, as *he* may select. Will the colored freemen of Wake submit to such dictation? Will they allow Mr. Holden to assume the entire political control of them, and lead them *by the nose* as he pleases? We hope not. We hope they will rebuke this insult, and will exercise their rights as freemen, and hear whom they please and vote for whom they please.

It would be a profitless and unnecessary task to attempt the political biography of the class of men in this State, and in the South at large, who are at present clamoring for confiscation, further disfranchisement, and other extreme and oppressive measures. When you have given the history and antecedents of one of them, you have given those of all.

For instance, at a recent meeting in Randolph County, in which one W. H. H. Conner was the ruling spirit, resolutions of the most vindictive and cruel spirit were adopted,—among others, one calling upon the Congress for the prompt passage of the robbery scheme of Mr. Stevens. This man Conner was a great "Tippecanoe and Tyler, too," man in 1840, (so was Holden,) and afterwards became a terrible Democrat, (so did Holden.) About the time of the Crooks and McBride excitement, he joined the abolition church and became an exhorter, but this didn't last long. He soon *backslided* and became the most rampant secessionist in the county of Randolph, and was one of the *forty-five* in that County, out of a vote of 2,500, who voted, in February, 1861, in favor of a Convention for taking North Carolina out of the Union, in advance of the border States. When *conscription* was threatened, he engaged in *tramping hay* under a Confederate Post Quartermaster. The next we hear of him he is, like Holden and Hunnicutt, for confiscation, *for arraying the blacks against the whites*, for the political degradation of the whites and for general ruin. "Birds of a feather, &c." Who, white or black, can have any confidence in such men?

PUBLIC MEETING IN PETERSBURG.

A very large number of the citizens of Petersburg, without regard to color, assembled at the Court House on Thursday evening, in pursuance of a call previously published, to interchange views in relation to the political questions which are now agitating the country. All classes and conditions of society were represented, among whom the greatest interest was manifested.

Capt. Robt. D. McIlwaine presided, and Mr. J. Pinckney Williamson was appointed Secretary. A large number of Vice-Presidents were also appointed.

Capt. Jno. M. Lyon addressed the meeting, and the following resolutions were adopted:

The citizens of Petersburg, Va., in public meeting assembled, resolve and declare:

1st. That we agree to accept and perform, in good faith, the terms and conditions prescribed by the Congress of the United States, as the terms and conditions upon which Congress has agreed to restore Virginia to her place in the Union.

2nd. That we recognize and accept, as an essential part of said terms and conditions, the proposition, that the political power of the State, which has heretofore been wielded by white men alone, shall henceforth be possessed and exercised by white and black men alike.

3rd. That we will, therefore, insist that a new Constitution shall be framed for Virginia, which shall provide that all men, white or black, without reference to previous condition or servitude, shall be perfectly equal before the laws, both in respect to political privileges and power, and of civil rights; and that all laws creating distinctions or differences of any sort, between persons of different races, shall be unconstitutional, null and void.

4th. That we will support no candidate for the Convention who will not pledge himself to carry out, in good faith, the foregoing propositions; and to secure their adoption as part of the fundamental law of Virginia, we will co-operate cordially with all good men, white or black, who honestly desire the same result.

5th. We invite the colored men of Petersburg, freedmen and the born-free alike, to join us, to attend our political meetings, to participate in our deliberations, and express freely their opinions and wishes. And we assure them that they shall receive all the consideration and respect to which they are entitled, as equal participants with us in political power and legal rights.

The meeting was addressed by several colored speakers, who expressed their hearty concurrence in its objects and in the tone and spirit of the resolutions.

The speech of Mr. Lyon, a copious abstract of which is published in the *Index*, was of a conciliatory and conservative character and abounded in wholesome and excellent practical advice.

Letters were read from Col. Bolling, A. M. Keiley, Esq., and others, expressing sympathy with the objects of the meeting and regretting their inability to be in attendance.

A CATHOLIC SPIRIT.

The *Old North State*, in urging upon all a catholic, kind, forgiving and conservative spirit, as a demand of the times, thus alludes to the object of the Southern loyalists:

"One of the great objects of this party is to secure the election of a Convention in each of these States which will proceed to disfranchise a very large and intelligent class of our people by imposing a test-oath as a qualification for voters so drawn as to meet their particular case. It is true that this object is not openly avowed by the leaders in this State generally, but it crops out in the various mass meetings of the party held in the different Counties of the State. Not only does a design of this kind sometimes exhibit itself in their resolutions, but they even go further on some occasions and declare in favor of confiscation. It is useless to make an argument to convince men who are governed by reason, of the evils likely to result from our State Governments being so reconstructed, and those who are governed only by passion and prejudice cannot be reached by argument.

To defeat any attempt of that kind should be the first object of every man who desires the restoration of harmony, and the perpetuation of the Constitution of our fathers—the first object of every true patriot. In order to the accomplishment of an object so much to be desired, it is of the utmost importance that all who are opposed to disfranchisement and confiscation, of whatever name or whatever party, should be brought to act together in harmony in the election of the Convention—in no other way can it be accomplished. Among those who are deadly hostile to such measures, and who can be safely relied upon to oppose them in the Convention, are many well known Union men of talent whom we could mention. Nay, we even know gentlemen among those who class themselves with the Republican party in this State who, we feel quite sure, would never lend themselves to such schemes."

To your Post, Neighbor.—North Carolina expects every man to do his duty in this crisis. For weeks we have noticed, at the editorial head of the Newbern *Journal of Commerce*, the following: "The Senior Editor is unavoidably absent for a short time," or something to that effect. We miss our *confrere*, and have grown tired looking at it. To-day, we are glad to see the notice taken down. We hope our friend, Col. Pool, is again on hand and ready to do yeoman service. If not, we beg our friend *Shot*-well to roll up his sleeves and *Pool* away until the Col. does come.

Forney still has on hand a few thousand copies of that great speech of Stevens, on confiscation, which he offers at perfectly ruinous rates, and of which we are happy to give him a gratuitious notice.—*Exchange.*

Holden still has on hand a few thousand copies of that great address of Mr. Jno. Pool's, which he will sell at a great sacrifice, and of which we are happy to give him a gratuitous notice.

Yorkville Enquirer.—This is one of the best weeklies we receive, outside of the State. It is handsomely printed on a large sheet and is edited with much taste and ability. One of its features, too, is, that it has a well written original story nearly every week. It is published at Yorkville, S. C., at $3,50 per annum, by Mr. L. M. Grist, and edited by Messrs. Wilson & Hart.

Personal.—The article in to-day's *Standard*, devoted personally to the Senior Editor of this paper, is a tissue of falsehood and misrepresentation. The *Sentinel* cannot be devoted to personal matters.

Pretty Hard.—Some friend has sent us a copy of the *Journal*, a paper published at Warrensburg, Missouri, from which we make the following marked extract. It will be seen that the Raleigh *Standard* is fast getting up a "national reputation."

"We return our thanks to our old friend A. W. Ridings, Esq., of the banking firm of A. W. Ridings & Co., of this city, for presenting us with several copies of late North Carolina papers.

Among others, we notice the *Tri-Weekly Standard*, published at Raleigh, North Carolina. In appearance, it is rather neat, bearing the impress of the care and experience of a good practical printer; but when so much is said for the thing, there is nothing else remains that is favorable to be told. From the tone of its editorials, its editor must have a cocoanut shaped head, and no doubt his nearest semblance to the human species is a cross between the orang-outang and monkey. We draw our inference from the mimicking style in which he tries to imitate the more enlightened tone of his master Radical papers at the North.

The people of Raleigh know how to appreciate such vile slander, and in accordance with these views are bestowing their patronage. It is filled up from beginning to end with Northern advertisements, receiving its pecuniary encouragement from the same quarter from whence comes its vile and slanderous editorials.

We advise the editor of that kinky-headed sheet, to leave such a people, and seek other support than asking the patronage of those whom he is trying to dishonor and bring down to degradation. His calling is low, and his wisdom is small, and let him return from whence he came.

We seldom stoop to notice such papers, and when we do, it is with a contempt that we cannot forbear expressing. It is only fit for waste paper, and its editor would be an object of charity in a lunatic asylum."

Some Sense.—One J. Pinckney Williamson, of Petersburg, makes the following sensible appeal to all who are inclined to take part in the reconstruction plan of Congress, through the Petersburg *Index*:

"Why should there be more than one Union party in this city or State? Are we not all for the same end? Let us, of all color and races, work together until we are in the Union."

A Rich Treat.—Since the days of our boyhood, when we used to hang trembling on the golden thoughts and burning words of Henry W. Miller and Duncan K. McRae, those North Carolina giants of Oratory, we have never experienced such delight as was occasioned by the eloquent lecture of the Rev. Jno. S. Long, delivered last night at the Thalian Hall. The subject was the "Ethics of History,"—a theme worthy of the orator, who was certainly fully imbued with an appreciation of its grandeur and beauty and in every respect competent to handle it like a master. We have never seen an audience so completely spell-bound, as was that entranced assembly which drank in the glowing, passionate, moving eloquence of this most gifted genius. It is to be regretted that so few were in attendance; but we trust that none who have an appreciation for the sublime will absent themselves from the lecture to be delivered on Saturday evening, at the same place. The orator will lecture, on that occasion, on the "Life of Bishop Bascom."—*Wilmington Dispatch.*

An Unhappy Accident.—We learn from the Columbus *Enquirer*, that a Mr. Hopkins shot and killed a negro woman in Savannah, a few days since, under the following circumstances: A man named Hardee was approaching Hopkins to assault him; in defence a pistol was used and the shot took effect on a woman. The evidence before the court did not justify an indictment for murder and the defendant was held to answer on a charge of manslaughter. Before these facts were developed the Shark party were about to seize upon the occurrence and charge that the killing was a piece of Southern brutality, but it was made known that Hopkins, although a native of Georgia, is a Union man, belonging to a strictly original Union family, and holding an important office under the U. S. Government.

Whereupon the Sharks snapped their teeth and regretted that Hopkins wasn't a "Rebel."—*Norfolk Virginian.*

A Good Law.—Under a law of North Carolina, no doctor can collect his bills until found competent and licensed by the medical board of the State. This is a very good arrangement, but very severe on Ben. Allen and Bob Sawyer. We know one or two snake-root practitioners who stand a slim chance, if the law is enforced, of recovering their "little bills." It is curious to notice how certain John Doe is to get the best lawyer, at any price, where his property is in danger, and at the same time how anxious he is for a cheap doctor when his life only is at stake.—*Norfolk Virginian.*

The July Session of Congress.—The Washington correspondent of the New York *Express*, in alluding to the question of a session of Congress in July, says:

"The *Express* was right in the opinion expressed yesterday, that there will be no session of Congress in July. Over two-thirds of the Senators now here have no idea that a *quorum* of both Houses will be foolish enough to return to Washington in midsummer, for the prospect of gratifying such men as Butler, Schenck, Boutwell, and others of that class, who have openly declared in favor of impeachment and removal of the President on such unsupported charges as they have made in the House of Representatives and elsewhere.

The New York *Commercial*, a Republican paper, joins the cry against Hunnicutt and men of his ilk. In its issue of Wednesday it says:

"The course of Hunnicutt, in Virginia, who is endeavoring to organize the blacks secretly against the whites, *is to be severely reprobated.* Some of the Northern Radical journals take him to task, and at various meetings of negroes he is denounced. *He is evidently a dangerous and pestilent agitator*, who will signally fail in carrying out his bad purposes."

Cheap Corn.—According to the Lincoln (N. C.) *Courier*, of the 12th, several lots of corn were sold in Lincoln County the previous week at from 54 to 56 cents per bushel, on a six months' credit. That paper states, in addition, something not very much to the credit of those concerned, when the distressed condition of the people of that region is taken into the account—that "large quantities of corn are now being held throughout the country, which will be put upon the market as soon as the prospect of the new crop can be ascertained; then it is expected, if the prospect be good, that corn will be sold at 40 to 50 cents."—*Newbern Commercial.*

Example.—One watch set right will do to try many by; but on the other hand, one that goes wrong may be the means of misleading a whole neighborhood; and the same may be said of the example we individually set to those around us.

Truth.—It is not enough that we swallow truth; we must feed upon it, as insects do on the leaf, till the whole heart be colored by its qualities, and show its food in every fibre.—*Coleridge.*

A LAWSUIT GROWING OUT OF THE WAR.

In the United States Circuit Court at Baltimore, Tuesday, before Judge Giles, the case of Francis L. Smith, administrator of Aaron Leggett vs. William and Francis X. Ward, was heard and decided. The suit was brought to collect three bonds executed in August, 1860, and payable at the office of the Farmer's Bank, in Alexandria, Virginia. One of the bonds was left at the bank, and the other two were not. The defendants, in August and December, 1861, deposited about $7,000 in Virginia Bank notes, then much depreciated, in the Farmer's Bank, to the credit of plaintiff. The cashier endorsed the deposits as credits on the first bond, and entered them as cash to the credit of plaintiff. In addition to this defense, it was claimed by defendant that the plaintiff having, in May, 1861, gone into the Confederate lines and remained there until the close of the war, was not entitled to recover interest during the war.

Judge Giles ruled, first, that the cashier of the bank had no authority, under the circumstances, to receive the depreciated Virginia bank notes and credit them for, and on the account of, plaintiff. Second, that the Farmer's Bank at Alexandria, where the notes were payable, being within the Federal lines, were constituted agents by plaintiff to receive payment of the notes—that the defendants could have paid the notes to the bank when they fell due, and, not having done so, the plaintiff was entitled to receive interest, notwithstanding he was in the Confederate army. The jury, under these instructions, rendered a verdict for plaintiff for $14,810. R. J. and J. L. Brent for plaintiffs; George William Brown and Arthur George Brown, Esqrs., for defendant.

MEXICO

The recent engagement at Queretaro lasted eight hours; the liberals were victorious, but the losses were very heavy on both sides. The besiegers had closed the circle around the city, and designed to reduce it by starvation. Provisions were very scarce and the typhus fever was prevailing. Miramon had been shot by order of Juarez. In reply to Escobedo's observation relative to the order to execute the hundred foreigners, that it would excite the animosity of foreign nations, Juarez replied, "Shoot them—what are to me the foreign nations." The following is from the Monterey *Periodico*, published in front of Queretaro:

"In a few days the place will be in our power, together with the emperor, the nobility, and the garrison, for we are besieging it with more than 24,000 men of well-disciplined and enthusiastic forces, while those in the city are demoralized and are short of provisions, and especially water. This we learn from prisoners in three reconnoisances made by them. In these three attempts we have taken about thirty prisoners, and they lost about as many dead. The forces with which we have have put them to flight were at least two-thirds inferior to their numbers."

The *Courier de Mexique*, published at Mexico, contains a long protest, signed by numerous Imperial officers, against the execution of the prisoners taken by the Liberals.

The Massachusetts Senate has passed a bill providing, 1. That no children under ten years of age shall be employed in any manufacturing or mechanical establishment, and no child between the ages of 10 and 14 shall so be employed, unless he has attended school six months during the year next preceding such employment, and provided that he shall have lived within the commonwealth the preceding six months; 2. That no child under 16 shall be employed more than sixty hours a week; 3. That persons offending, either owners, agents, superintendents or parents, shall forfeit for each offence $40.

The New York Radicals do not nominate colored citizens for seats in the State Convention. This is remarkable when they have so many among them of this class possessing education and ability. Even Greely seems to have forgotten his "manhood suffrage" principles, and consents to go to the polls on the question of adopting the organic law without his brother.—*Boston Post.*

Emerson Etheridge Nominated for Governor by the Democracy of Tennessee.—The Conservative Union Convention met in Nashville on the 10th. Hon. Elijah Walker was chosen President. The attendance was quite large, including a number of colored delegates. A Conservative platform was adopted, and Emerson Etheridge was nominated for Governor.

One of the colored delegates in the Richmond Republican Convention announces that if Congress does not give lands in the South to the negroes, he will go in for taking it by violence. The colored individual will have to be reconstructed.—*Petersburg Express.*

One of Rembrandt's engravings has been sold in London recently for the sum of eleven hundred and eighty pounds sterling.

The robbers around Atlanta have become so numerous and daring that the country people have ceased to trade with the town.

Confederate Major General Rosser lectures in Baltimore to-night on "The Last Hours of the Army of Northern Virginia."

Mr. Pesbody will have a final reception at Georgetown, Mass., on Thursday, and will make a speech to the school children.

The actors at the Opera Comique, in Paris, recently indulged in a strange freak. The "Rendezvous Bourgeois" was performed, the men taking the women's parts, and vice versa.

DRY GOODS.

Astonishing Low Prices.

BED SHEETING.

1,000 yds., Good 10-4 Bleached Sheeting, which will be sold at 62½c. per yard
W. H. & R. S. TUCKER & CO.
April 16-213-tf

BLACK SILK WRAPPINGS.

200 Black Silk Mantles and Sacques from $5,00 to $40.
W. H. & R. S. TUCKER & CO.
April 16-213-tf

HOOP SKIRTS.

100 Doz. Latest Styles for Ladies and Misses, from 40 cts. to 1,00.
W. H. & R. S. TUCKER & CO.
April 16-213-tf

BROWN SHIRTING.

10 Bales Brown Shirting from 12½ c. to 25c.
W. H. & R. S. TUCKER & CO.
April 16-213-tf

BLEACHED SHIRTING.

5,000 Yds. of good Bleached Shirting from 12½c. to 25c.
W. H. & R. S. TUCKER & CO.
April 16-213-tf

BLACK AND BROWN DeBAGE.

2,000 Yds. Black and Brown DeBage at 15c.
W. H. & R. S. TUCKER & CO.
April 16-213-tf

930 YDS. PLAID HOMESPUN,

for Women's Dresses.
W. H. & R. S. TUCKER & CO.
April 16-213-tf

SHOES AND HATS.

FOR MEN, WOMEN, BOYS AND GIRLS FROM 25c. to $2,00
W. H. & R. S. TUCKER & CO.
April 16-213-tf

NEW ADVERTISEMENTS.

CASTINGS, CASTINGS, CASTINGS.

15,000 lbs. Pots, Spiders, Ovens, Skillets and Bakers, on consignment—which we will sell to the trade at manufacturers' prices.
B. F. WILLIAMSON & CO.
Commission Merchants,
April 20-217-tf Raleigh, N. C.

WINES, WINES, WINES,

50 Cases Claret Wines.
80 Gallons Cooking Wines.
100 " old Scuppernong Wine, by Keg or the gallon.
B. F. WILLIAMSON & CO.
April 20-217-tf

WEEDING HOES.

50 doz. "Elwell's" Steel Hoes Nos. 0, 1, 2 and 3
10 " "Swans" " " " " "
In Store and arriving
B. F. WILLIAMSON & CO.
April 20-217-tf

VALUABLE PROPERTY FOR SALE!

Within one mile of the Capitol!

THE SUBSCRIBER OFFERS FOR SALE THAT Valuable property known as

"RUNNYMEDE,"

within one mile of the Capitol, on the Hillsboro Road.

The tract contains 45 acres, 20 of which are cleared and under fence, and well adapted to the cultivation of cotton or the cereals.

There is on the premises a select Apple ORCHARD, of 125 choice young trees, and a promising vineyard.

The improvements consist of a neat and handsome DWELLING HOUSE, with five rooms, well finished and sufficiently commodious. Also, Kitchen, Smoke-house, barn, stables, carriage-house, work-shop, and one of the best wells of water in the State.

Few more desirable places are offered for sale, combining, as it does, all the advantages of a city and rural residence.
W. H. HAMILTON.
April 20-217-2w*

NOTICE.

THE FOLLOWING VALUABLE PROPERTY can now be bought at a great sacrifice, as I am preparing to leave the State, for my permanent home in Mississippi.

MY PRESENT RESIDENCE,

with eight acres of land, including

YARD, GARDEN,
ORCHARD, STABLE LOT,
AND BARN YARD, $15,000

Handsome building lot, of one acre opposite my residence, and fronting Hon. J. H. Bryan—1,650
Three acre lot, lying between my garden and R. K. Ferrell's new residence—1,750.
Seven acre lot, lying South of R. K. Ferrell and east of N. S. Harp's lot—3,000
Twelve acres, lying east of barn, and north of grove belonging to the State, will be divided and sold to suit purchasers.
Farm of near 300 acres lying only 1½ miles from the capitol (cost me $12 00)—3,000.
I also have a power of attorney from THEO. H. SNOW, to sell his house and lot in Raleigh, and his farm of 330 acres, only 1½ miles from town.—There are on it 260 acres of original forest growth, which is very valuable for wood.
April 20 217-1w K. RAYNER.

COMMISSIONERS OF CLAIMS.

THE UNDERSIGNED, APPOINTED AND Commissioned by His Excellency the Governor, under an act of Assembly, ratified on the 6th. March 1867, "to investigate all claims against the State on account of any debt or obligation created during the late war, with power to take testimony, administer oaths, send for persons and papers, and to adopt such rules and regulations as may be deemed necessary to enable them to distinguish between debts created for war purposes, and to report the same to the next session of the General Assembly"—will commence their labors at the Capitol, in Raleigh, on Monday, the 6th. May inst.

All persons holding claims so to be investigated, are hereby notified to present the same.

J. C. HARPER,
R. H. BATTLE, } Committee.
H. W. HUNSTED.

Raleigh, April 20-217-3aw2w

Progress and Standard, Raleigh; Goldsboro' News; Wilmington, Newbern, Charlotte and Salisbury dailies and tri-weeklies publish twice a week for two weeks, or to the amount of $5 each; and the Washington Index, Tarboro Southerner, Wilson Carolinian, Weldon Star, Charlotte Democrat and the Warrenton, Henderson, Hillsboro, Fayetteville, Wadesboro, Greensboro, Salem, Winston, Statesville, Rutherford, Asheville and Hendersonville weeklies to the amount of $4 each, and forward their bills to the Commissioners.

THE NORTH CAROLINA AGRICULTURAL HOUSE AND HARDWARE STORE

MITCHELL, ALLEN & CO.

22 Pollock Street,
NEWBERN, N. C.

Send for a Catalogue.
mar 27-196-tf

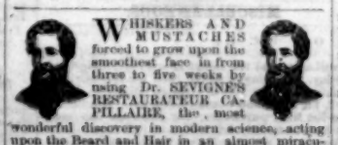

WHISKERS AND MUSTACHES forced to grow upon the smoothest face in from three to five weeks by using Dr. SEVIGNE'S RESTAURATEUR CAPILLAIRE, the most wonderful discovery in modern science, acting upon the Beard and Hair in an almost miraculous manner. It has been used by the elite of Paris and London with the most flattering success. Names of all purchasers will be registered, and if entire satisfaction is not given in every instance, the money will be cheerfully refunded. Price by mail, sealed and postpaid, $1. Descriptive circulars and testimonials mailed free. Address BERGER, SHUTTS & CO., Chemists, No. 285 River Street, Troy, N. Y. Sole agents for the United States.
April 8-1ydaw

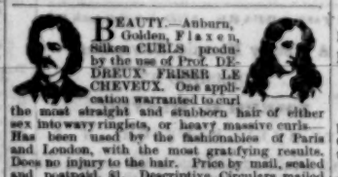

BEAUTY.—Auburn, Golden, Flaxen, Silken CURLS produced by the use of Prof. DEDREUX' FRISER LE CHEVEUX. One application warranted to curl the most straight and stubborn hair of either sex into wavy ringlets, or heavy massive curls. Has been used by the fashionables of Paris and London, with the most gratifying results. Does no injury to the hair. Price by mail, sealed and postpaid, $1. Descriptive Circulars mailed free. Address BERGER, SHUTTS & CO., Chemists, No. 285 River St., Troy, N. Y., Sole Agents for the United States.
April 8-1ydaw

SODA WATER APPARATUS.

FOR SALE, CHEAP, A SPLENDID SODA Water Apparatus, (Bernhard's Patent.)—Four iron porcelain lined fountains.
Apply either to BRENIZER, KELLOGG & CO., Greensboro' or BRENIZER, KELLOGG & PETERS, Charlotte.
Terms Cash.
April 19-216-eod1w

HARDWARE!

HARDWARE!!

HARDWARE!!!

AXES, SHOVELS,
SPADES, HOES,
PITCH FORKS,
POCKET AND TABLE CUTLERY, SPOONS,
TEA KETTLES, SKIVES,
FRY PANS, STOCK AND PAD LOCKS,
HATCHETS, HAMMERS,
NAILS, SCREWS,
TACKS, HOOK AND EYE HINGES, N. I.
BUTTS, AUGUR BITS AND GIMLETS.

Which I am selling very cheap to close out lot.
DOUGLAS BELL,
April 18-215-tf Market Square.

1867, Spring Trade, 1867.

FINE TABLE CUTLERY: SUCH AS IVORY Handled Balwier Knives and Forks, and Knives only.
Guano Droppers, made and on hand.
J. BROWN,
April-17-214-tf With HART & LEWIS.

AUCTION SALES.

GREAT CATALOGUE SALE AT AUCTION!

ON WEDNESDAY, THE 1ST. DAY OF MAY, at our Store in the City of Raleigh, we will sell, by Catalogue:

100	Doz. Knives and Forks, assorted.
100	" Pen and Pocket Knives.
24	" Razors.
20	" Butcher Knives.
100	" Tea and Table Spoons.
50	" Scissors and Shears.
48	" Nail Gimblets.
48	" Mill Saw Flat Bastard Files.
10	" Horse Rasps, 13 inch.
10	" Draw Knives assort'd
200	Prs. Trace Chains.
25	Doz. Axes.
20	" Weeding Hoes.
20	" Long Handled Shovels.
15	" Short " "
20	" Spades.
14	" Manure and Hay Forks.
100	Kegs Cut and Horse Nails and Horse Shoes.
10	Gross Cut Tacks, assorted.
25	Doz. Curry Combs and Horse Brushes.
20	" Coffee Mills.
12	" Claw Hammers.
12	" Lathing and Shingling Hatchets.
30	" Camp and Kitchen Frying Pans.
10	" Tea Kettles and Sauce Pans.
14	" Wire Sifters.
20	" Cotton Cards.
36	" Candle Sticks.
24	" Pad and Stock Locks.
18	" Bridles, Bits and Rack Bands.
100,000	Percus. Caps. G. D., Musket and Cone's
9	Cases Ready made Clothing. A large, varied and well selected Stock of Coats, Vests, Pants, Suits, &c.
15	Doz. Men's Felt Hats, assorted.
300	Boxes Cigars, from cheapest American to best imported brands.
20	Fail Crates Crockery, each containing desirable selections.
20	Cases Tumblers.

In addition to the above, a large lot of *SUGARS, AND COFFEES, FANCY GROCERIES AND LIQUORS,* may be offered.

Goods open for inspection at all times; and Catalogues ready for distribution three days before sale, by which time, parties desiring to add other articles must have them in Store.
PULLIAM, JONES & CO.
Wholesale Grocers, Auction & Com. Merchants.
58 Fayetteville Street, Raleigh N. C.
April 17-214-tf

AUCTION! AUCTION!!

WEDNESDAY, APRIL 24TH. 1867.

WE WILL SELL BY AUCTION, AT OUR Store, on Wednesday the 24th. day of April inst., at 11 o'clock, to close consignments, the following valuable articles, viz:

20	Boxes of Cheese.
30	Sacks of Buckwheat.
25	Tubs Mountain Butter.
5	Stands Honey.
500	lbs. B. & C. Sugar.
500	" P. R. & E. I. Sugar.
6	Dozen Whittemore's No. 10 Cotton Cards.
75	All bright Cast Steel Weeding Hoes.
25	Elwell's No. 0 Cast Steel Hoes.
25	" No. 1 " " "
20	" No. 2 " " "
10	Boxes Assorted sizes Tacks.
4	Single setts Buggy Harness.
1	Double " " "
500	pairs Men's, Women's and Boys' Shoes.
10	dozen Hats—Wool, Fur and Straw.
400	yards Bleached Cottons.
300	yards Poplin, DeLaine and Lawn.

And many other articles, consisting of Head Nets, Looking Glasses, Flax Thread, Buttons, Pins, Note Paper, Letter Paper Envelopes, Lead Pencils, Slate Pencils, Watch Chains, Blacking, G. D. Caps, Fishing Lines, Pocket Knives, &c., &c,

ALSO,

4 Barrels N. C. Corn Whiskey.
2 " " Apple Brandy.
B. P. WILLIAMSON & CO.
Auctioneers and Com. Merch's.
April 18-215-td

RAIL ROADS.

NOTICE.

OFFICE SEABOARD & ROANOKE R. R. CO., Portsmouth, Va., March 23d. 1867.

IT has been understood by the officers in charge of transportation via the **Seaboard Inland Freight Route**, that letters addressed to the Railroad Agent at Portsmouth, on the subject of freights, are unanswered, and that in consequence, causes of delay are not explained, and claims for losses and damage unsettled, and as the Seaboard and Roanoke Railroad Company, who are the forwarding agents for the line, are satisfied that these causes of complaint are not due to their Agents, but to the inaccuracy of the mails, in order to test this subject, the Manager of the Seaboard Road requests that whenever persons have written to the undersigned Agent of the Seaboard Road, and after waiting a reasonable time for a reply, have not received it, that they will address him a letter enclosing a duplicate of the letter they had previously addressed to the agent. If this is complied with, and the Manager of the Seaboard Road receives the letter, he gives assurance that it shall be promptly investigated and replied to.

This Air-Line Freight Route

claims to be the most expeditious and direct route, and avoiding to a great extent *Marine Insurance*, also the cheapest freight route between the

Northern Cities

and

North and South Carolina.

As Freights consigned by the Company's connecting Steamers is forwarded from Portsmouth within twenty-four hours after being landed, there is no reason for delays, and although freights may sometimes be missent, it will in such cases be promptly traced, and if not found will be paid for. The Companies forming this line cannot be responsible for the rapid transportation of freights or charges upon it, unless sent

From BOSTON, by the
BOSTON & NORFOLK STEAMSHIP Co.,
End of Central Wharf.
From NEW YORK, by the
OLD DOMINION STEAMSHIP Co.,
Pier 37, North River.
From PHILADELPHIA, by
CLYDE'S STEAMERS,
14 North Delaware Avenue.
Or via the ANNAMESSIX LINE,
Depot Philadelphia, Wilmington & Baltimore R. R
From BALTIMORE, via the
BAY LINE STEAMERS,
Foot of Union Dock.

For freight shipped to the Seaboard Company by schooners, or by other steamship lines, the Companies cannot be responsible until landed on their wharves.

Persons writing about freight that has not reached them, will please be careful to state the date of shipment, by whom shipped, from what place, by what line of steamers, and if possible enclose a copy of through receipt, to

JAS. McCARRICK,
Trace Agent Seaboard and Roanoke R. R.,
Portsmouth, Va.
J. M. ROBINSON,
Managing Director and General Sup't.
April 4-1m

MISCELLANEOUS.

BRENIZER, KELLOGG & PETERS.

BANKERS & BROKERS,
TRADE ST., SPRINGS' BUILDING.
CHARLOTTE, N. C.
Brenizer Kellogg & Co.
GREENSBORO' N. C.

DEALERS IN

Gold, Silver, Bullion, Southern bank notes, Exchange, bonds, stocks and coupons.

Collections made on all accessible points. Deposits received subject to sight checks.

REFER TO

BREM, BROWN & CO., Charlotte, N. C.
Dr. E. NYE HUTCHISON, "
Gov. Z. B. VANCE, Charlotte, N. C.
JESSE H. LINDSAY, Esq., Greensboro, N. C.
April 5-204-tf

NEW CROP MOLASSES.

200 Hhds. New Crop West India Molasses, now landing, for sale in lots to suit, by
WILLARD BROTHERS,
29, 30 and 31, North Water Street,
April 13-211-1m Wilmington, N. C.
Standard Copy.

FAMILY GROCERS.

W. ROBERT ANDREWS,

FAMILY GROCER,

NO. 28 FAYETTEVILLE STREET,
RALEIGH, N. C.,

KEEPS CONSTANTLY ON HAND A LARGE supply of

CHOICE GROCERIES,

Consisting in part of Sugars—Crushed, "A" Coffee, Powdered, "C" Coffee, "E" Coffee, and brown of different grades;
Molasses and Syrup;
Coffees, Java, Laguira, Rio, and St. Domingo;
Bacon, Sides, Shoulders, Sugar cured Hams, and Strips;
Beef, for chipping, broiling, and spiced for boiling, a splendid article. Spiced Pig's feet, Pickled Pork, Beef and Buffalo Tongues.
Cornfish, Tongues and Sounds. Mackerel, Smoked or Scotch Herrings. A splendid lot of Codfish.
Pickled and smoked Salmon.
Liverpool and Table Salt.
Potatoes, White Mercer, Peach Blow and Jackson Whites.
Gunny Bagging, Rope, Sole Leather, French Calf Skins, Lining Skins, &c. Shoe Pegs, Tacks, Awls, &c.
Wrapping Paper, Powder and Shot, Cotton Cards, Pearl and Corn Starch, Farina and Tapioca; English Dairy Cheese, Factory Cheese; a large assortment of Canned Fruits. Pickles, Preserves, Mustards, canned Oysters, Lobsters, Sardines, &c.
Oranges, Lemons, Figs, Currants and Prunes, and everything usually kept in a first-class Grocery.
Also Liquors of all grades. Attention is especially called to our pure old Robeson County and old Keller Whiskey.
All manner of Sauces, Catsups, and Fancy Groceries generally, very cheap for cash.
We sell strictly for Cash.
W. ROBERT ANDREWS,
April 3 -tf Family Grocer.

WHOLESALE GROCERS.

PULLIAM, JONES & CO.,

Wholesale Grocers and Commission MERCHANTS,

No. 58 Fayetteville Street, Raleigh, N. C.

HAVE IN STORE AND ARE CONSTANTLY RECEIVING, SUGARS, COFFEES, AND TEAS, BACON, MOLASSES AND CHEESE, BRANDIES, WINES AND WHISKIES, SOAPS, CANDLES, AND CANDLES, TOBACCO, SNUFF AND CIGARS,

Canned Fruits, Sauces and Figs, Canned Oysters, Raisins and Dates, Nuts, Currants, Pickles and Spices, Powder, Shot and Caps, Butter, Lard, Yeast, Powders, Soda,

and in fact everything usually found in a first class Wholesale Grocery house—in the greatest variety and at prices which cannot fail to please.

FARMING IMPLEMENTS &c.

50 Boxes Axes, 25 Doz. of Manure Forks,
25 Doz. Long handled Shovels, 25 Doz. Spades,
36 " Weeding Hoes assorted, 50 Doz. Hames,
25 " Horse Collars, 50 Doz. Trace Chains,
30 " Plow Lines, 10 Gross Axe Helves,
Rope, Twine, Nails, &c.
PULLIAM, JONES & CO.
Wholesale Grocers & Com. Merchants.
Feb 22-168-tf

YARNS, PLAIDS AND SHEETINGS.

500 bunches

RATES OF ADVERTISING.

PRICES REDUCED.

Advertisements will be inserted in the *Daily Sentinel* at the following rates. A *square* will be hereafter estimated at 13 minion lines, or 14 inches.

One square one time	$1,00
" " each subsequent insertion less than a week	50
One square one week	3,00
Each additional square one week	2,00
One square two weeks	5,00
Each additional square two weeks	2,50
One square one month	8,00
Each additional square one month	3,00
One square two months	10,00
Each additional "	3,50
One square three months	12,00
Each additional "	4,00
One quarter column "	25,00
One half column "	40,00
One column "	75,00

Regular business cards, 15 minion lines or less, will be charged only $10 for three months.

All advertisements or cards must be changed in form at least every three months. Contracts for more than three months made only at the above rates.

Special notices or advertisements required to be inserted on inside or any special place, will be charged 25 per cent higher than the above charges.

Advertisements inserted in Weekly and Semi-Weekly at rates corresponding with the above.

Court advertisements inserted 6 weeks for $7 cash or $10 if charged.

Advertisers will always find it to their advantage to enclose the cash when they send advertisements, to the extent they wish to pay for them.

THE SENTINEL.

SATURDAY EVENING, APRIL 20, 1867.

LOCAL DEPARTMENT.

To Advertisers.—The public will find the *Sentinel* one of the best mediums of advertising in the State. Its circulation covers a larger area, perhaps, than any other paper.

New Advertisements.—Mr. W. H. Hamilton offers for sale that valuable property known as "Runnymede," on the Western suburbs of the City.

Weeding Hoes, Castings, &c: B. P. Williamson & Co.

The same firm also offer for sale a choice assortment of Wines.

Mayor's Court.—J. Gallagher, for intoxication and disorderly conduct, was lodged in the Guard House and fined $2.

Patrick Frizelle, formerly of Co. H., 8th. U. S. Infantry, was arrested for taking, by force, the provisions of a colored woman from her own house. He was lodged in the Guard House and fined $5.

Commissioners of Claims.—We call special attention to the advertisement of the Commissioners of Claims. Let all concerned attend to their suggestions.

Valuable Town Property.—We would call special attention to the Hon. Kenneth Rayner's advertisement of the sale of highly valuable property in and near this city. This property is all of the most desirable and attractive character, and, on account of the very low rates at which it is offered, presents great inducements to those wishing to purchase. Mr. Rayner's engagements and plans have determined him to dispose of his interests in North Carolina at this great sacrifice. He will leave the State in the course of a few weeks, with his estimable family, from whom our citizens generally will be most reluctant to part.

North Carolina Press.—The Weekly and Semi-Weekly press of this State, we are pleased to say, was never more ably and efficiently conducted than at the present time. We most sincerely wish them all success. Beginning in the East, we find the Washington *Index*, Tarboro *Southerner*, Wilson *North Carolinian*, Weldon *State*, Warrenton *Indicator* and *Courier*, Henderson *Index*, Hillsboro *Recorder*, Fayetteville *News*, Greensboro *Patriot*, Winston *Sentinel*, *Independent Press*, Concord, Statesville *American*, Wadesboro *Argus*, and Asheville *News*. These are all conservative in their tone and are conducted with ability and sprightliness. They will compare well with the weeklies of any other State. The *Union Register*, at Greensboro, and Charlotte *Democrat*, are their equals in ability, but the *Register* is out and out Radical, and the *Democrat*, we are sorry to say, we know not where to class. There are also the Salem *Observer*, Hendersonville *Pioneer* and Rutherford *Star*, all intensely Radical, but as we do not read them, we express no opinion. The Salisbury *Watchman*, a good weekly, was in existence some time since, but we have not seen it, and do not know whether it is published or not. Our Tri-Weeklies are also well conducted. The *Old North State*, and the *Banner*, at Salisbury, and the Lincoln *Courier*, are conservative—the Raleigh *Standard*, Radical. All these, we believe, also issue Weeklies.

Of the daily press of the State, we must speak modestly. Their readers are judges of their merits. Beginning East again, we have the *Commercial* and *Journal of Commerce*, at Newbern, the *News* at Goldsboro, the *Journal* and *Dispatch* at Wilmington, the *Progress* and *Sentinel* at Raleigh, and the *Times* and *Guardian* at Charlotte. All these issue Weeklies, also, and the *Sentinel* is daily, semi-weekly and weekly. Besides these, we have the *Recorder* (Baptist) and *Episcopal Methodist* at Raleigh, and the *Presbyterian*, at Fayetteville, of the religious press and excellent papers. Also the *Square and Compass*, weekly, a Masonic paper, and the *Deaf Mute Casket*, monthly, at Raleigh, the *Red String*, at Greensboro, and last, but the best of all, Gen. Hill's monthly, the "Land We Love," at Charlotte. Thus we have in operation 51 newspapers, if we are correct in estimating the weeklies of those that are published daily and tri-weekly, and a monthly Magazine which has a fine circulation.

Sad Affair.—Several little boys in Wilmington being together, one of them had a loaded pistol and dropped it on the pavement, when it exploded, lodging its contents in the lungs of Edward Love, son of Capt. E. T. Love, of that city. The *Dispatch* says he died from the wound in an hour. Boys cannot be too careful in the use of fire-arms.

Southern Orphan's Association.—Mrs. J. L. Hammond, President, Mrs. E. A. P. Meares, Treasurer, and Mrs. McCubbin and Mrs. Schiera, Trustees, have published a card relative to the recent difficulties in the Southern Orphan's Association. We make the following extracts, with the simple remark that the high character of the ladies mentioned is a perfect guarantee of the truth of all their statements:

"We invite an examination of our books and the funds now accumulating in bank, subject to the order of the Association, for the purpose of erecting the home and school for the orphans of the "Confederate dead" in the city of Richmond, Virginia. Nothing that we can say will testify more accurately the correctness of our plans than an investigation of our books and funds, and it was because we, as custodians of these treasures, would not surrender them to dishonest men, that we are now subject to their persecutions and abuse.

We have seen the horrors and devastation of the late war, and know the immense amount of suffering occasioned by it.—Homes were rendered cheerless by the loss of its head, who fell fighting for the homes of the South, and it was our sympathy for the poor and friendless orphans of the South that caused us to enter into the resolution of securing for them a home and providing an education, as may render them hereafter good and useful citizens of a free and happy land.

We confess, however, that if we could have looked through the future and seen the trials and persecutions to which we are subjected, we would have never attempted to begin so thankless a work. But now, having embarked in it, our reputation is at stake, and we must build the Home and School; therefore we call upon all good people to assist us toward the completion of our work by discrediting the assertions made by our enemies." And we ask—nay, *we demand*—that those papers whose opinions were founded upon the acts of our employees, should give to the public our statements, and modify their assertions so as to be in strict accordance with the facts.

Not long since Messrs. L. T. Palmer & Co. published a card which, as we approved it then, we will officially endorse it now, that the information contained therein may go forth to the public with every guarantee for its truthfulness.

In consequence of the delay occasioned by the conduct of the persons above alluded to, we have been compelled to inform our managers to postpone the Concert until the 17th day of June, 1867, that we may be able to begin the building as soon as our Concert business shall end."

The annual Convention of the Episcopal Church in this Diocese takes place, at Wilmington, on the 15th. of May, instead of the 7th., as heretofore stated in this paper. See announcement in our advertising columns.

We had the pleasure of a visit, this morning, from our venerable friend, Dennis Heartt, Esq., of the Hillsboro' *Recorder*.—The *Recorder* is by far the oldest journal in the State, and we presume that Mr. Heartt is, perhaps, the oldest Editor in the Union. May he live yet many years!

Jail Delivery.—A few nights since, four negro men succeeded in breaking jail in Newbern, and effecting their escape.—Their names are John Becton, charged with larceny, awaiting trial; Jim Hammond and Hinton Battle, convicted of larceny and undergoing sentence—Hammond detained for costs, Battle to wear ball and chain; and George Dixon, awaiting his trial on a charge of stealing turpentine. There were nine prisoners confined in the apartment, but only the above named four escaped. The escape was effected by cutting through the grating of a second story window and using their blankets as a rope by which to descend to the ground.

Homicide.—The Goldsboro' *News* understands that an affray occurred between the freedmen employed on the farm of Col. Adam Heath, near Smithfield, a few days since, in which fire-arms were used extensively, resulting in the death of two of the combatants. Several of the surviving party have been arrested and lodged in Smithfield jail.

Consolidation.—The consolidation of the Railroads in Virginia, leading from Tennessee to Norfolk, has been effected, by the passage of the bill by both Houses of the Legislature. We hope it may prove as successful and profitable as its friends anticipate.

Rev. Jno. L. Newby.—A Mr. James Newby, Delphi, Carroll Co., Indiana, writes to the *Progress*, of this City, enquiring for Rev. John L. Newby and his children. We are able to answer that Rev. Jno. L. Newby died in Fayetteville, in 1861 or '62. His children were in Wilmington the last we heard. Their friends would do well to write to Mr. Jas. Newby, Delphi, Carroll Co. Ind.

NOTICE FOR RENT.

We will rent, for the present year, our large new TOBACCO FACTORY, in Thomasville, N. C. immediately on the N. C. R. R., together with all the necessary fixtures for putting up Tobacco. Terms easy.

Apply at once to

J. K. & M. H. PINNIX,
April 19-216-1w Thomasville, N. C.

CHOICE FLOUR.

12 Bbls. JENKINS' best Warren County Family Flour.
7 " " " " Extra Superfine Flour.

This flour needs no puffing. It has given more general satisfaction than any flour in this market. It is sweet, rises well, and white enough for the daintiest epicure. We will warrant it in every particular. The lovers of good bread would do well to try it and compare it with the best Patapsco.

JENKINS & PERRY.
April 19-216-tf Opposite Market Square.

FOR RENT.

Two large, desirable rooms. Also, a good and handsome PIANO. Apply to

MRS. A. M. GORMAN.
April 18-215-2w

N. C. CUT HERRINGS, NEW CROP, CHEAP
JENKINS & PERRY.
Opposite Market Square, Fayetteville St.
April 18-215-tf

SHAD & HERRING ROE,—something good.
April 18-215-tf JENKINS & PERRY.

N. C. HAMS, SIDES AND PICKLED Pork and Baltimore Bacon at
JENKINS & PERRY.
April 18-215-tf

POULTRY AND EGGS,—CHEAP
JENKINS & PERRY.
April 18-215-tf

A GREAT MANY OTHER GOOD THINGS too tedious to mention at
JENKINS & PERRY'S.
April 18-215-tf

TELEGRAPHIC.

Saturday Morning Dispatches.

BANQUET TO THE PRESS ASSOCIATION—GOV. JENKINS.

ATLANTA, April 19.

The Southern Press Convention, after a harmonious session of three days, adjourned *sine die* today, at one o'clock. It meets next year in Augusta. The arrangement with the New York Associated Press continues.

A grand complimentary banquet was given to the Press last night by the citizens of Atlanta—Speeches were made by Judge Whitaker, W. G. Clark, Hon. Erastus Brooks, Gen. Wright, Hon. R. J. Moses, Col. Glenn and others, of a highly conservative and satisfactory character.

Gov. Jenkins arrived here from Washington, this morning.

SOUHERN AGENT FOR THE PEABODY SCHOOL FUND.

NEW YORK, April 19.

John E. Ames, of Atlanta, Ga., has been appointed, by the general managers of the Peabody Educational Fund, travelling agent for the South. He starts to-night for Atlanta, where communications for him should be addressed.

The Trustees have decided, for the present, to confine assistance to languishing common schools, or to those which cannot be organized, where needed, without aid. In a few instances, moderate appropriations will be made for genuine normal schools. All aid will be temporary. No agencies will be established.

JUDICIAL DECISION.

BOSTON, April 19.

Judge Lowell, of the United States District Court, has decided that the Clyde built steamer, *Cyrene*, captured in Ashley river, when Charleston surrendered, and which was condemned as a prize, was a prize to the Government, and not to the blockading fleet, as claimed. The Government claimed that her capture was as much the result of the army besieging Charleston, as that of the navy.

FROM WASHINGTON.

WASHINGTON, April 19.

No steps have been taken toward the international Convention between Spain, Chili and Peru, which was to have been held in this city,—the two latter powers not yet having met the advance of the Spanish Government in that respect. The Spanish Minister is daily expecting a communication of willingness of the latter powers to accept the arbitration of the United States.

The ship *Galconda*, belonging to the Liberia colonization society, will sail from Baltimore, on the first of May, with a full cargo and twenty-five passengers. She will touch at Charleston, S. C., where three hundred passengers are engaged to embark.

MEXICAN NEWS.

NEW ORLEANS, April 19.

Matamoras advices of the 13th. says that the Liberals have captured Puebla. Maximilian offered to surrender, but his overtures were rejected. The Liberals refused to grant the terms demanded by Maximilian.

HUNNICUTT MEETING IN PETERSBURG.

PETERSBURG, April 19.

A Republican mass meeting was held here tonight, which ratified the resolutions of the Richmond Convention. It was addressed by Conway, of New York. Good order prevailed.

MARKETS AND FINANCIAL.

NEW YORK, April 19, P. M.

Cotton heavy and declined 1 cent. Sales of 1300 bales at 25.

Rice steady. Carolina 10@11.

Naval stores quiet and unchanged.

WILMINGTON, April 19.

Cotton dull, 25.

Spirits Turpentine steady, 71. Rosin firm, 3.50@3.50.

Our Afternoon Dispatches.

FROM WASHINGTON.

WASHINGTON, April 20.

A protracted debate was had yesterday in the *Senate*, on the nomination of Raymond, as Minister to Austria. The nomination was laid on the table. This has the effect to lay the nomination over until December, and to retain Motly in the position As Motly had resigned, some hold that the place is vacant.

Judge Fisher has not yet given his opinion upon the motion to postpone Surratt's trial; but is expected to do so to-day.

The registration, so far, shows that the whites have a majority of one hundred and one.

MARKETS AND FINANCIAL.

NEW YORK, April 20.

Gold $1,38½. Cotton dull and unsettled, 25.

TRIBUTE OF RESPECT.

At a called communication held in Deep River Lodge, March 28th. 1867, A. L. 5867:

The Lodge being opened in due form, a committee of three was appointed to draw up a preamble and resolutions, relative to the death of our highly esteemed and worthy brother, Dr. Henry M. Foust, who died March 26th. 1867, aged 39 years and 11 days. His disease was Chronic Gastro Enteritis, in connection with an organic disease of the Liver. Our departed brother had a long and protracted illness; suffered the most excruciating pain bearing his afflictions with great fortitude—scarcely a murmur escaping his lips; but finally the powers of life failed, the vital current was arrested in its channels, and he sank, after having been confined the greater part of the time for eleven months. We deeply deplore his loss and bow with humble submission to the will of the Divine Architect, believing his death to be our loss but his eternal gain. He leaves a widow and five little children.

In early life, he chose the practice of medicine as a profession, and, by his skill and great success, reflected honor upon himself and added to the profession a name which should ever be held dear. Our departed brother was a man of more than ordinary talent—always kind and obliging, ever ready to administer to the wants of the needy and destitute, generous and benevolent to all making every one feel pleasant and happy around him; was a good husband, a kind, father, an ornament to the Fraternity and to the community in which he lived; in short was universally beloved and respected by all who knew him.

Resolved, That, as it hath pleased the Divine Master of the universe to remove our brother from this transitory existence, and to weaken the chain, by which we are linked one to another, may his death remind us of our own, and incline us who survive him to be more strong in the ties of union and friendship.

Resolved, That we wear the usual badge of mourning for thirty days.

Resolved, That we ever cherish the memory of our departed brother and devote ourselves to the sacred tenets of our order, that we may, when our pilgrimage is ended, be found worthy to enter that Grand Temple above.

Resolved, That we extend to the distressed family that sympathy which we, as members of the Fraternity, cannot fail to give, and that we commend them all to the protecting hand of Him who has promised to be a husband to the widow and a father to the fatherless.

Resolved, That a copy of these proceedings be sent to the Weekly *Sentinel* for publication.

Resolved, That a copy be sent the family and they be spread upon the minutes of the Lodge; also, that the Secretary inscribe a blank page to the memory of our departed brother.

J. S. BRAY,
W. G. LANE, Committee.
J. F. CAVANESS,

MISCELLANEOUS.

THE FIFTY-FIRST ANNUAL CONVENTION,

Of the Protestant Episcopal Church in the State of North Carolina, will meet in St. James' Church, Wilmington, on Wednesday, May 15th. 1867.

Certificates of Delegations should be sent to the Secretary of the Convention, and to the Rector of St. James' Church, Wilmington, (Rev. A. A. Watson,) previous to the day of meeting.

W. N. TILLINGHAST,
April 18-215-1w Sec'y of Convention.

Raleigh Money Market.

CORRECTED BY JOHN G. WILLIAMS & CO., BROKERS, RALEIGH, N. C.

PRICES OF NORTH CAROLINA BANK NOTES:

Bank of N. C., (Gold 25) (Silver 26) G. B.	42
" Cape Fear	25
" Charlotte	24
" Lexington, at Graham	20
" Roxborough	40
" Wadesborough	24
" Thomasville	40
" Wilmington	21
" Commerce	15
" Washington	6
" Fayetteville	18
" Clarendon	4
" Yanceyville	7
Miners' and Planter's Bank	30
Farmers' Bank, Greensborough	20
Commercial Bank, Wilmington	21
Merchant's Bank, Newbern	50
Greensborough Mutual	5
Virginia Bank Notes, about	25
South Carolina "	22
Georgia "	28
Gold	135
Silver	130
Old Coupons	40
North Carolina Railroad Coupons	87½
Old Sixes	70
Exchange on New York	¼

AUCTION SALES.

IMPORTANT TO PRINTERS!

On TUESDAY, THE 30TH. APRIL, THE UNdersigned, as Trustee of Wm. B. Smith & Co., will expose to sale, at public auction, the material belonging to the Printing Establishment of said firm, including, among other things,

One Northrop Cylinder Power Press,

suitable for newspaper work, and does fair book work, and is in good running order.

ONE RUGGLES CARD PRESS,

almost new, and for fine and rapid card work unsurpassed.

CHASES,
GALLEYS,
TYPE OF VARIOUS KINDS,

for book, newspaper and job work. Also, a large quantity of Printer's supplies, consisting of news and book ink of various colors, cards, paper &c. Also, a number of copies of "NAMELESS," a novel, and "MOSSES FROM A ROLLING STONE," and also sheets of the same unbound.

Also, two fine desks, chairs, sofas, gas pipe and fixtures, and numerous other articles to close out.

A rare opportunity is offered to Printers to supply themselves with either news or job office.

Also, a large quantity of

GARDEN SEEDS.

TERMS CASH.

Those indebted to the late firm are requested to make payment immediately or the same will be placed in a train of collection.

The sale will take place in the rooms where the Printing establishment was carried on and will continue until all is sold.

For further particulars, address the undersigned.

In my absence, information may be obtained from Messrs. Williams & Lambeth, Book sellers and Stationers, No. 40, Fayetteville Street.

R. W. YORK,
April 10-208-4w2aw Trustee.

SPECIAL NOTICES

10 CASES GENT'S FINE CALF BOOTS AT $4,00 a pair at
M. ROSENBAUM'S.
April 17-214-tf

A FINE ASSORTMENT OF ZEphyrs at 25 cts. per ounce at
M. ROSENBAUM'S.
April 17-214-tf

ALL THE LATEST STYLES GENT'S AND Boy's Hats at
M. ROSENBAUM'S.
April 17-214-tf

KNOW THY DESTINY.

Madame E. F. Thornton, the great English Astrologist, Clairvoyant and Psychometrician, who has astonished the scientific classes of the Old World, has now located herself at Hudson, N. Y. Madame Thornton possesses such wonderful powers of second sight, as to enable her to impart knowledge of the greatest importance to the single or married of either sex. While in a state of trance, she delineates the very features of the person you are to marry, and by the aid of an instrument of intense power, known as the Psychomotrope, guarantees to produce a life-like picture of the future husband or wife of the applicant, together with date of marriage, position in life, leading traits of character, &c. This is no humbug, as thousands of testimonials can assert. She will send when desired a certified certificate, or written guarantee that the picture is what it purports to be. By enclosing a small lock of hair and stating place of birth, age, disposition and complexion, and enclosing fifty cents and stamped envelope addressed to yourself, you will receive the picture and desired information by return mail. All communications sacredly confidential. Address in confidence, Madame E. F. Thornton, P. O. Box 223, Hudson, N. Y.
Apr 6-205-1ydaw

FREE TO EVERYBODY.

A Large 6 pp. Circular, giving information of the greatest importance to the young of both sexes.

It teaches how the homely may become beautiful, the despised respected, and the forsaken loved.

No young lady or gentleman should fail to send their Address, and receive a copy free, by return mail.

Address P. O. Drawer, 21,
April 6-205-1ydaw Troy, N. Y.

DRY GOODS.

S. H. & W. J. YOUNG,

AT THE

OLD STAND

OF

S. H. YOUNG.

Are now receiving from the North a large and well selected stock of the most desirable and fashionable

SPRING AND SUMMER GOODS,

Which having been bought at low figures will be sold very low

FOR CASH.

We respectfully request our friends, and the public generally, to call and examine our stock, before buying elsewhere.
April 19-216-tf

HOME AGAIN.

M. ROSENBAUM,

Would respectfully inform his patrons and the public in general, that he has just returned from New York, where he has been for the last three months watching the market for the GREATEST BARGAINS in his line, and that he is now prepared to show his customers a splendid line of all the latest styles Dress Goods.

TRIMMINGS,
HATS & BONNETS,
RIBBONS,
FLOWERS,
SHEETINGS,
SHIRTINGS,
HOUSE-FURNISHING GOODS,
HOSIERY, ETC, ETC

A fine assortment Ladies, Misses and Children's Shoes of the celebrated T. Miles & Son's Philadelphia make, just received.

Give him a call before buying elsewhere; it will well repay you.
April 17-214-tf

FOR MEN AND BOYS.

500 Yds. heavy Linen Drill, slightly damaged by fresh water; will be sold at cost on account of the underwriters—a great bargain.

W. H. & R. S. TUCKER & CO.
Wholesale & Retail Merchants,
April 16-213-tf Raleigh, N. C.

DRY GOODS.

"Just a Step or two Ahead."

FIRST SUPPLY OF NEW

SPRING DRY GOODS.

SPRING CALICOS.

French & American Lawns,

PLAIN AND EMBROIDERED MOZAMBIQUES.

English Barege, Organdies, &c., &c.

Good Stock Bleached Muslin,
7-8 and 4-4 unbleached "
ALAMANCE PLAIDS &c., &c.,

Just received at
GEO. T. COOKE'S,
Feb 26-171-tf Cheap Store.

HOME AGAIN.

ISAAC ŒTTINGER

is now in full receipt of his Spring and Summer stock of

DRY GOODS,
READY-MADE CLOTHING,
BOOTS, SHOES, MILLINERY,
AND FANCY GOODS,

They will be sold at a very small advance on
FIRST COST.

The Millinery business will be carried on by

MRS. ŒTTINGER,

in all its branches, she having been North herself and visited the first Millinery establishments in the country, laid in her own stock in person and besides that, having a thorough knowledge of the business, will be enabled to suit one and all from the rich to the poor.

Opening day for Spring and Summer Bonnets will be on the 10th. day of April, to which all her lady friends are respectfully invited.

We are also introducing a new style HOOP-SKIRT called the

ODESSA PATENT COLLAPSING SKIRT,

a skirt far superior to anything that has ever been brought to this country. We ask an inspection of the same. You will not regret a walk to No. 48 Fayetteville Street.
April 4-203-3m

OUR STOCK IS NOW COMPLETE!

We take pleasure in informing our friends and the public, that we have in store one of the most

COMPLETE AND BEAUTIFUL ASSORTMENTS

of Goods, ever offered in this Market.

Our DRESS GOODS are composed of all the latest styles and novelties of the season.

Our Line of White Goods is Perfect, consisting of

MULL, NAINSOOK AND SWISS MUSLINS,
PLAIN CHECKED AND STRIPED ORGANDIES,
TARLETANS,
PLAIN AND EMBROIDERED LINEN AND MUSLIN SETTS, &c., &c.

Our goods are of the best quality and prices as low as any one can sell

WE SELL STRICTLY FOR CA. H, and are content with small profits.

All we ask is an examination of our stock and we think we can please.

A. N. & J. McKIMMON.
April 5-204-tf

FAMILY GROCERS.

Robert A. Jenkins, Williamsborough, N. C. — Lemuel S. Perry, Raleigh, N. C.

JENKINS & PERRY,

Family Grocers and Commission MERCHANTS,

IN THE BRICK ROW,

Four Doors North of the Post Office and nearly Opposite Market Square,

FAYETTEVILLE STREET,

RALEIGH, N. C.

Grateful for the flattering patronage with which we have heretofore been so kindly favored, we respectfully solicit an increased share of the patronage of the citizens of Raleigh and the surrounding country. Without specially *gassing*, we deem it sufficient to say, that our stock mostly embraces such articles as are usually found in Family Groceries. Most of our goods have been recently bought in New York and Baltimore, for cash, and we hope to be able to sell them on satisfactory terms. In addition to our stock of Groceries, &c., we have a fine lot of

HATS AND READY MADE CLOTHING

and a splendid lot of Confectioneries, consisting of

PLAIN AND FANCY CANDIES, RAISINS, ORANGES, FIGS, NUTS AND BRANDY PEACHES, &c.,

all of which will be sold on reasonable terms.

We have also a fine lot of genuine Durham Smoking Tobacco, which we can implicitly recommend to "those who smoke." Please call and see us.

We will pay particular attention to all consignments of Produce and Merchandise entrusted to our care and will endeavor to sell at the best market prices. Consignments are respectfully solicited. By a prompt and close attention to business and fair dealing with all, we hope to merit and receive a share of public patronage.
April 13-211-tf

MISCELLANEOUS.

Musical Instruction Without Teacher.

Winner's Perfect Guide for the Piano, Violin, Flute, Melodeon, Cabinet Organ, Guitar, Accordeon, Fife, Flageolet and Clarionet, designed in its Lessons, Examples and Exercises to impart a Knowledge of playing without the aid of a teacher; with selections of choice Music. Price of each book 75 cts. Sent post-paid. OLIVER DITSON & CO., Publishers, Boston. CHAS. H. DITSON & CO., 568 Broadway, New York.
April 15-4c

PHOTOGRAPHS!

PRICES REDUCED!!

In order to place Photographs with in the reach of everybody, and thereby increase my business, I have

REDUCED THE PRICE

of Photographs one fourth.

Now is the time. Call early.

J. W. WATSON
mar 28-197-tf

PIONEER

YEAST POWDER

USE THIS, LADIES, AND NO OTHER,
With your PASTRY have no bother;
At every grocers you can get it,
Try a box and ne'er regret it.

This YEAST POWDER is used by all first-class Hotels and Restaurants through the county, and is finding its way into every household where good Yeast Powder is appreciated. Samples free. Every box warranted to give satisfaction or money refunded. Manufactured by TAYLOR & YOUNG, No. 186 Front street, New York.
For sale by

PULLIAM, JONES & CO.,
April 4-203-1m Wholesale Grocers.

SOUTHERN SHOE FACTORY.

THOMASVILLE, N. C.

As successors to J. Shelly & Son, established in 1859, with enlarged capital, the most improved machinery, and best workmen, we will sell every style of

MEN'S, BOYS',
YOUTH'S, WOMEN'S,
MISSES' AND
CHILDREN'S
PEGGED SHOES,

as cheap as the same quality of goods can be bought in New York City or elsewhere.

SHELLY BROTHERS & CO.
April 12-210-3m*

DRY GOODS.

1867. 1867.

FIRST GRAND OPENING OF NEW SPRING AND SUMMER GOODS.

COME AND SEE THEM, AND IF THE GOODS AND PRICES SUIT YOU, BUY THEM.

I now take the pleasure of informing my numerous friends and customers that I have just returned from the North, and have now in Store,

10,000 Yards of Beautiful Spring

AND SUMMER DRESS GOODS,

embracing all the novelties of the season, which will be sold cheap enough to insure sales. Creech's is the place to buy your Dress Goods.

PRINTS! PRINTS!! PRINTS!!!

Just received 8,000 yards of beautiful Spring and Summer Calicoes, which will be sold as cheap as cheapest. Customers cannot do better than to come to Creech's to buy their Calicoes.

CASSIMERES, TWEEDS, KENTUCKY JEANS, COTTONADES, &c.

Just received 5,000 yards Cassimeres, Tweeds, Kentucky Jeans, Cottonades and Linen Goods, for Men, Boys and Children, suitable for Spring and Summer wear. I ask you to call and examine my stock before you buy, and you will not regret it.

HOOP SKIRTS! HOOP SKIRTS!!

A large and varied stock of Hoop Skirts, both as to price and quality.

LADIES' HATS AND BONNETS, TRIMMED AND UNTRIMMED, NEW STYLES FOR 1867.

Ladies' Trimmed Hats, prices ranging from $1 to $6. Misses from 50 cts. to $4. Creech's is the place to buy your Hats and Bonnets.

Gent's Hats, Hats, Hats!

Just received a fine assortment of Men's, Boys', Youth's and Children's Hats—cheaper than ever. Come to Creech's to buy your Hats.

SHOES! SHOES! SHOES!

Just received 2000 pair Gent's, Boys', Ladies' and Misses' shoes,—will be sold cheap enough to meet the hard times. Come and see prices and quality.

Groceries and Crockery Ware.

A good stock of Family Groceries, and Crockery ware, and will be sold as low as any in the city.

Don't say you won't come and see, but say you will. If you have laid up your money for a rainy day that rainy day has come so come to Creech's to buy your goods. You will find me at R. Smith's corner, always ready and willing to serve you right.

A. CREECH.

AUCTION SALES.

St. JOHN'S COLLEGE, OXFORD N. C.

FOR SALE ON CREDIT.

The undersigned, in behalf of the trustees of the above institution, and all other parties interested, respectfully announce, that on,

TUESDAY, THE 7TH. MAY, 1867,

they will sell to the highest bidder, at the Court House door in Oxford, the property known as

"ST. JOHN'S COLLEGE, OXFORD,"

together with the **MANSION HOUSE** adjoining it, and about

ONE HUNDRED ACRES OF LAND,

all of which is suitable for farming or other purposes.

A better investment was never presented in North Carolina, to the capitalist.

It offers peculiar inducements to any well qualified lady or gentleman disposed to engage in the business of teaching a

First Class Female School

one of which in charge of Mr. J. H. Mills is already in successful operation upon the premises.

The Main or College building, situated in the middle of a large grove of white oak trees, twenty acres in extent, upon a commanding eminence near the town, is built of excellent brick; arranged with reference to all the modern improvements and conveniences. It is four stories high; 120 feet long and 6. feet through the centre; it contains the usual number of halls and rooms for a full corps of professors, and students; 58 chambers in the dormitory an elegant and tasteful spiel 123 feet high and a splendid Chapel. This building was erected in 1858, by the Masonic fraternity of N. C. for educational purposes, and has been recently put in thorough and complete repair.

The Mansion House in the rear contains six large and airy rooms; a large porch with heavy pillars; piazzas and basements all in fine order with every necessary outbuilding complete and a fine garden and grounds.

The Land and Mansion will be sold with the College!

Terms.—Cash sufficient to cover the costs of advertising and sale; bond, with approved security, payable at 6 and 12 months for the residue. Title reserved till payment.

JOHN BERRY,
J. T. LITTLEJOHN,
R. W. LASITER.

Wilmington Journal, Richmond Examiner, Natchez Intelligencer, Charlotte Democrat, Newbern Journal of Commerce, Norfolk Virginian, New York Tribune advertise three times a week till day of sale and send accounts to the undersigned.

Mar 30-199-4w

RICHMOND ADVERTISEMENTS.

ALLAN & JOHNSON.

WHOLESALE

Seedsmen, Nurserymen & Florists.

1506 MAIN ST.,

(UNDER ST. CHARLES HOTEL)

Richmond, Va.

Oct 13-1y

R. H. MAURY, J. L. MAURY, R. TROOKE.

R. H. MAURY & CO.

ESTABLISHED IN 1838.

BANKERS AND BROKERS,

No. 1014 MAIN STREET,

First House Below the Post Office,

RICHMOND, VA.

Sterling Exchange, Gold and Silver, Bank Notes, State, City, and Railroad Bonds and Stocks, &c., bought and sold on commission.

Deposits received and Collections made on all accessible points in the United States. de
Feb 7-155-3m.

JEWELRY, SILVER WARE, &C.

WM. H. THOMPSON,

WATCHMAKER & JEWELLER,

24 Fayetteville Street 24

RALEIGH, N. C.

Has just returned from the North and opened at his old stand, a splendid variety of

Watches, Jewelry, Silver Plated Ware, &c.

repairing done neatly and with dispatch. He has also on hand a fine assortment of CLOCKS, GOLD-PENS, POCKET KNIVES, &c.

A choice lot of elegant STATIONERY, also in Store, and many little nicetics that will repay inspection.

Old GOLD and SILVER bought and sold.
Feb 25-170-3m

PETERSBURG ADVERTISEMENTS.

MARKS & LITTLEJOHN,

(SUCCESSORS TO ANDERSON, MARKS & CO.,)

General Grocers
—AND—
Commission Merchants,

No. 6 OLD STREET,

OPPOSITE SYCAMORE,

Petersburg, Va.

Will attend to the Sale of all Produce and Merchandise, of every description, sent to their care and will also purchase any goods not in their line.

Liberal cash advances made on consignments in hand.

Can also furnish Fertilizers of any kind to farmers on accommodating terms.

J. A. MARKS, W. H. LITTLEJOHN,
Late of Anderson, Marks & Co. of Franklin Co., N. C.
Feb 19-164-3m.

FERTILIZERS FOR SPRING CROPS.

We beg to inform the trade and planters of North Carolina and Virginia, that we are prepared to furnish them with the most approved FERTILIZERS, on the most accommodating terms. We will have a stock of genuine PERUVIAN GUANO, purchased direct from the Agent of the Peruvian Government.

We have now in store, for immediate delivery, 325 tons BRADLEY'S SUPER PHOSPHATE OF LIME, which won for itself such an enviable reputation in the Cotton and Tobacco counties of North Carolina and Virginia, last season, proving itself equal, and in many important respects, superior to the Peruvian Guano. We give an analysis of it as ascertained by Dr. Hayes, one of the most eminent Chemists in the country:

Results of Analyses Made of Bradley's Patent Super-Phosphate of Lime, as now sold by Wm. L. Bradley.

100 Parts Consist of	
Moisture	5.30
Prepared animal matter, salts of Ammonia, fatty substances and Humus	38.50
Bone Phosphates of Lime, Magnesia and Iron	35.80
(Soluble Phosphates of do. 16 6-10.)	
Sulphate of Lime	16.50
Salts	20
Insoluble	2.60
	99.00

The animal matter afforded 4 5-10 parts of Ammonia when it was decomposed, and, as will be seen, nearly one-half of the Bone Phosphate is soluble.

After many analyses of your Super-Phosphate of Lime, made during the last few months, I have found your standard of quality full equal to that of any you have ever sold in former years; and I am satisfied that you include the correct principles in the manufacture. Respectfully,

A. A. HAYES, M. D., State Assayer.

We refer to the following gentlemen who tested its merits last season:

Dr. G. A. Foote,	Warren County, N. C.
J S Foote,	" "
Col John Wimbish,	Granville "
B T Ballard,	Franklin, "
A. D. Ellis,	" "
R. F. Yarborough,	" "
L. Battle,	Nash County, N. C.
J H Avent,	" "
W T Wright,	" "
L M Conyers,	" "
H G Williams,	" "
J P Hilliard,	" "
J P Jenkins,	" "
J J Thornton,	" "
Dr W H Watson,	" "
T J Bobbitt,	Nash County, North Carolina.
J S Bobbitt,	" "
Hon S H Rockie	Wake "
T P Braswell,	Edgecomb "
J H Armstrong,	" "
J L Lyon,	" "
E H Flowers,	" "
Col G W Hammond,	" "
W W Barker,	" "
J P Taylor,	" "
J N Taylor,	" "
Gen M W Ransom,	Northampton "
W P Solomon,	Halifax, "
W T Taylor,	Wilson. "

We will be represented at the Courts of Granville, Nash, Wake, Edgecombe, Wilson Halifax, Northampton Franklin and Warren counties, N. C., and Greensville county Virginia.

Any business confided to us shall have our best attention.

McILWAINE & CO.
Petersburg, Va., Jan 21-2m

THOS. BRANCH & CO.,

No. 1015 Main Street,

(OPPOSITE THE POST OFFICE,)

Richmond, Va.;

THOS. BRANCH & SONS,

No. 8 Old Street

PETERSBURG, VA.;

BRANCH, SONS & CO.,

Broad Street,

AUGUSTA, GA.,

BANKERS,

AND

Commission Merchants,

Receive Money on Deposit, subject to sight checks, and allow interest on same as agreed upon; Negotiate Loans; Make Collections throughout the United States, and buy and sell on commission, Bank Notes, Bonds, Stocks, &c., &c.

They also offer their services

THE SENTINEL.
SATURDAY, APRIL 20, 1867.

SUNDAY READING.

THE HEAVENLY CITY.

I know her walls are made of precious stones,
And to the sound of harpings the saints are singing there;
I know that living waters flow amid her streets,
But ah! to me all my fancies do not make more than these.

Read on the sacred story, what more doth it unfold,
Besides the pearly gateways and the streets of shining gold?
So temple hath that city, for none is needed there;
No sun nor moon enlighteneth, can darkness, then, be fair?

Ah! now the glad revealing, the crowning joy of all,
What need of other sunlight where God is all in all?
He tans the wide ethereal with glory of His own,
He whom my soul adoreth, the Lamb amid the throne!

O, heaven without my Savior would be no heaven to me,
Dark were the walls of jasper, rayless the crystal sea,
He gilds earth's darkest valley with light and joy and peace;
What, then, must be the radiance when night and death shall cease!

Speed on, O lagging moments! Come, birthday of the soul!
How long the night appeareth the hours, how slow they roll!
How sweet the welcome summons that greets the willing bride!
And thus, and thus, to Him I come, in whom I am fed.

HARRY AND HIS MINISTER.

"Eddie," said Harry, "let's play at going to church; and I'll be minister, and preach you a sermon."

"Well," said Eddie, "and I'll be the people."

So they went up stairs together. Harry set an old fire screen up in front of him, by way of a pulpit, and thus began:—

"My text is a very short and easy one—"Be kind." There are some little texts in the Bible on purpose for little children, and this is one of them. These are the heads of my sermon.

Firstly. Be kind to father, and don't make a noise when he has a headache. I don't believe you know what a headache is, but I do. I had one once, and I didn't want to hear any one speak.

Secondly. Be kind to mother, and don't make her tell you to do a thing more than once. It is very tiresome to say, "It is time for you to go to bed," half a dozen times over.

"Thirdly. Be kind to baby."

"You have left out, 'Be kind to Harry,'" broke in Eddie, forgetting that he was the people.

"Yes," said Harry, "I didn't mean to mention my own name in my sermon, as I was saying—Be kind to little Minnie, and let her have your red soldier to play with, when she wants it."

Here Eddie looked a little ashamed, and said,—

"But she pulled my hair with the comb."

"People mustn't talk in church," said Harry.

"Be kind to, Kitty, and do what will make her purr, and don't do what will make her scratch and squeak."

"Isn't the sermon nearly done?" said Eddie. "I want to sing;" and without waiting for Harry to finish his discourse, or to give out a hymn, he began to sing, and so Harry had to stop. But it was a very good sermon after all.—*Don't you think so?*—*The Christian.*

SKETCH OF LUTHER.

A coarse, rugged, peasant face it was, with great crags of cheek bone. A wild amount of [illegible] But in his dark eye were floods of power, and the deepest melancholy sweetness was all there. Often did these seem to meet in Luther the very opposite points in man's character. He, for example, for whom Ritcher had said his words were half battles, he, when he first [illegible] suffered unheard agony. "Oh, Dr. Staupitz, Dr. Staupitz," said he to the vicar-general of his order, "I cannot do it, I shall die in three months. Indeed I cannot do it."

Dr. Staupitz, a wise and gentle man, said upon this: "Well, Sir Martin, if you must die, you must, but remember that they need good heads up yonder, too. So preach, man, preach, and then live or die, as it happens." So Luther preached and lived, and he became, indeed, one great whirlwind of energy to work without resting in this world; and also before he died he wrote very many books—books in which the true man is found, for, in the midst of all they denounced and cursed, what touches of tenderness lay. Look at the Table Talk for example.—*Carlyle.*

SHOULD WE CONFEL OUR CHILDREN TO GO TO CHURCH?—I was once spending some weeks with a Christian friend, who was a widow, with a large family of children and servants. I observed that she made the children regularly attend church, and persuaded the servants, likewise, to go. "Why do you endeavor to take your family all to church, I asked, whether they desire it or not?—you know many disapprove of this course." "When I was a little girl," she replied, "my mother, one Sunday morning, told me to prepare for going to church." "I don't want to go to church," I said. My mother sat down, and gently drew me near her, saying, "My daughter, don't you think I know what is best for you?" I made some petulant reply, although somewhat in doubt as to the propriety of speaking thus to her, and went off to my room in no very amiable mood, to get ready, *knowing* I was obliged to go.

"Many years have passed since this conversation, my friend. I believe the respect for the Christian religion *instilled* into my heart, when my mother compelled me to go constantly to church, has saved me from being an infidel and made me a Christian; and I am endeavoring to teach the children growing up around me, to tread the same path in which my mother led me."

JUDGES OF THE SUPREME COURT.—A Radical letter writer to the Cincinnati *Gazette* is very sparing of his praise to the Judges of the United Stated Supreme Court. Of the nine members he says:

"Three represent its ability and loyalty.—Three are unadulterated Copperheads, and these, with one other, are broken down by age, while the two remaining ones are very conservative, to speak mildly, and, besides, far from brilliant lawyers."

The three that monopolize the "loyalty" of the Court, as a Radical understands that term, are Judges Chase, Swayne and Miller. Field and Davis are the "conservative" Republicans; Grier, Clifford and Nelson, the "Copperheads," and Wayne the "one other."

The youngest bank President in New England is Charles Ingalls, President of the South Adams National Bank. He is only twenty five years old.

The farm of Daniel Webster, at Franklin, is offered for sale. The place contains about 950 acres of land, and Mrs. Webster's furniture [illegible]

THE FORTIETH CONGRESS.

SENATE.

[Radical members marked "R." Conservatives marked "C."

CONNECTICUT.		MINNESOTA.	
James H Lane,	C	Alex Ramsay,	r
Orris S Ferry,	r	Ira Steward,	r
CALIFORNIA.		NEW HAMPSHIRE.	
John Conness,	r	Aaron H Cragin,	r
Cornelius Cole,	r	Daniel Clark,	r
DELAWARE.		NEW YORK.	
Geo Read Riddle,	c	Ira Harris,	r
Willard Saulsbury,	c	Roscoe Conkling,	r
ILLINOIS.		NEW JERSEY.	
Richard Yates,	r	A G Cattell,	r
Vacancy.		J T Frelinghuysen,	r
INDIANA.		NEVADA.	
Thos A Hendricks,	c	Wm M Stewart,	r
Lyman Trumbull,	r	Vacancy	
IOWA.		OHIO.	
James W Grimes,	r	Benj F Wade,	r
James Harlan,	r	John Sherman,	r
KANSAS		OREGON.	
Vacancy.		Geo H Williams,	r
Do		Henry W Corbett,	r
MAINE.		PENNSYLVANIA.	
Lot M Morrill,	r	Chas R Buckalew,	c
W P Fessenden,	r	Simon Cameron,	r
MASSACHUSETTS.		RHODE ISLAND.	
Chas Sumner,	r	Wm Sprague,	r
Henry Wilson,	r	Henry B Anthony,	r
MARYLAND.		TENNESSEE.	
Reverdy Johnson,	c	David T Fowler,	r
Vacancy		J S Patterson,	c
MISSOURI.		VERMONT.	
John B Henderson,	r	Geo F Edmunds,	r
C D Drake,	r	Simon Cameron,	r
MICHIGAN.		WISCONSIN.	
Zachariah Chandler,	r	Jas R. Doolittle,	c
Jacob M Howard,	r	Vacancy.	
KENTUCKY.		WEST VIRGINIA.	
James Guthrie,	c	Peter G Van Winkle,	r
Vacancy.		Waitman T Willey,	r

HOUSE OF REPRESENTATIVES.

NEW YORK.		MISSOURI.	
1 Stephen Taber,	c	1 Wm A Pile,	r
2 Demas Barnes,	c	2 C A Newcom,	r
3 Wm E Robinson,	c	3 Thos E Noell,	c
4 Morgan Fox,	c	4 J J Gravelly,	r
5 John Morrissey,	c	5 J W McClurg,	r
6 Thos E Stewart,	c	6 R T Van Horn,	r
7 John W Chandler,	c	7 Benj F Loan,	r
8 James Brooks,	c	8 J F Benjamin,	r
9 Fernando Wood,	c	9 G W Anderson,	r
10 Wm B Fabrique,	c	10 [illegible]	
11 Chas H Van Wyck,	r	1 Eric C Beamen,	r
12 John H Ketcham,	r	Chas Brodie,	r
13 Thos Cornell,	r	3 Austin Blair,	r
14 J V L Pruyn,	c	4 Thos W Ferry,	r
15 J A Griswold,	r	5 E. Trowbridge,	r
16 Orlando Ferris,	r	6 John F Driggs,	r
17 C T Hutchard,	r	MINNESOTA.	
18 James M Marvin,	r	Wm Windom,	r
19 Wm C Fields,	r	1 Ignatius Donnelly,	r
20 A H Laflin,	r	NEBRASKA.	
21 Roscoe Conkling,	r	1 William Moore,	r
22 J C Churchill,	r	Wm A Newell,	r
23 Dennis Mecarthy,	r	3 Chas Sitgreaves,	c
24 T M Pomeroy,	r	4 John Hill,	r
25 Wm H Kelsey,	r	5 G A Halsey,	r
26 Wm N Lindsley,	r	6 Roscoe Conkling,	r
27 Hamilton Ward,	r	Delone R Ashley,	r
28 Lewis Selye,	r	OHIO.	
29 Burt Van Horn,	r	Benj Eggleston,	r
30 J M Humphrey,	c	2 R B Hayes,	r
31 H Van Aernam,	r	3 Robt C Schenck,	r
DELAWARE.		4 Wm Lawrence,	r
John Nesmith,	r	5 W H Upson,	r
ILLINOIS		6 R W Clark,	r
1 N B Judd,	r	7 Saml Shellabarger,	r
2 J F Farnsworth,	r	8 C H Hamilton,	r
3 E B Washburne,	r	9 Ralph P Buckland,	r
4 A C Harding,	c	10 James M Ashley,	r
5 E C Ingersoll,	r	11 John T Wilson,	r
6 Burton C Cook,	r	12 P Van Trump,	c
7 H P H Bromwell,	r	13 G W Morgan,	c
8 Shelby M Cullom,	r	14 Martin Welker,	r
9 Lewis W Ross,	c	15 Tobias A Plants,	r
10 A G Burr,	c	16 John A Bingham,	r
11 Sam'l Marshall,	c	17 Ephraim R Eckley,	r
12 John Baker,	r	18 Robert Bingham,	r
13 G B Bacon,	r	19 James A Garfield,	r
At large, J C Allen,	r		
INDIANA.		PENNSYLVANIA.	
1 Wm E Niblack,	c	J D H Henderson,	r
2 Michael C Kerr,	c	2 Samuel J Randall,	c
3 M C Hunter,	r	3 Charles O'Neill,	r
4 Wm S Holman,	c	4 Leonard Myers,	r
5 Geo W Julian,	r	5 John D Stiles,	r
6 James Cobourn,	r	6 Wm D Kelley,	r
7 Wm Williamson,	c	Chas Denison,	r
8 Godlove S Orth,	r	6 J Mackey Boyer,	c
9 Schuyler Colfax,	r	10 John M Broomall,	r
10 Wm Williams,	r	8 Lawrence Getz,	c
11 Jno C Shanks,	r	9 Thaddeus Stevens,	r
IOWA.		10 Henry L Cake,	r
1 James F Wilson,	r	11 D M Van Anken,	c
2 Hiram Price,	r	12 Charles Denison,	r
3 Wm B Allison,	r	13 Ulysses F Mercer,	r
4 W M Longyear,	r	14 Leonard Myers,	r
5 G M Dodge,	r	15 J Glancy Jones,	r
6 Asahel W Hubbard,	r	16 Wm H Kemble,	r
KANSAS.		17 Daniel S. Murrell,	r
Sidney Clark,	r	18 Stephen F Wilson,	r
MAINE.		19 G W Schofield,	r
1 John Lynch,	r	20 Darwin A Finney,	r
2 Sidney Perham,	r	21 John Covode,	r
3 James G Blaine,	r	22 J K Moorhead,	r
4 John A Peters,	c	23 Thomas Williams,	r
5 Frank A Pike,	r	24 G V Lawrence,	r
MASSACHUSETTS.		VERMONT.	
1 Thos D Eliot,	r	1 E E Woodbridge,	r
2 Chas Delano,	r	2 Luke P Poland,	r
3 Oakes Ames,	r	3 Worthington C Smith,	r
4 Sam'l Hooper,	r	WISCONSIN	
5 Benj. E. Butler,	r	1 Halbert E Paine,	r
6 Nat P Banks,	r	2 Paul P Hopkins,	r
7 Geo S Boutwell,	r	3 Amasa Cobb,	r
8 John B Baldwin,	r	4 Chas A Eldridge,	c
9 W B Washburne,	r	5 Halsten Sawyer,	r
10 Henry L Dawes,	r	6 C C Washburne,	r
MARYLAND.		WEST VIRGINIA.	
1 Hiram McCullough,	c	1 Jacob B Blair,	r
2 Archibald Randall,	c	2 Benj M Kitchen,	r
3 Edwin H Webster,	c	3 Daniel Polsley,	r
4 Francis Thomas,	c		
5 Frederick Stone,	c		

Connecticut, California, Kentucky, New Hampshire, Rhode Island and Tennessee, choosing twenty-nine members, and yet to elect.

U. S. Judiciary

The Judges of the Supreme Court of the United States are as follows:

Mr Chief Justice Chase, of Ohio.
Mr Justice Wayne, Georgia.
Mr Justice Nelson, New York.
Mr Justice Grier, Pennsylvania.
Mr Justice Swayne, Ohio.
Mr Justice Miller, Iowa.
Mr Justice Davis, Illinois.
Mr Justice Field, California.
Mr Justice Strasburg, Ohio.
Reporter, John W Wallace, Ohio
Marshal, D S Gooding
Clerk, D W Middleton

The Judge of the District Court of North Carolina is G W Brooks. District Attorney, D H Starbuck. Marshal, Daniel H Goodloe.

MISCELLANEOUS.

THE YARBROUGH HOUSE,
Fayetteville Street,
RALEIGH, N. C.

I HAVE THE PLEASURE OF ANNOUNCING to my friends, and the traveling public, that I have leased the

YARBROUGH HOUSE,

for a term of years. The house will be

Repainted and Furnished

with new and elegant furniture at once.

I return sincere thanks to my patrons for their very kind and liberal patronage, received while in charge of the EXCHANGE HOTEL, in this city. I promise that the Yarbrough House shall have no superior in the South.

J. M. BLAIR.
mar 21-199-tf

VALUABLE LANDS AND MILLS FOR SALE.

NOT being able to attend to my Mills and Farms on Little River, I now offer them for sale. They are located 3 miles above Lowell Cotton Factory and 3 miles from the N. C. R. Road in Johnston County. The land [illegible]

800 ACRES

well timbered land, containing enough open land for a 3 or 4 horse Farm, with a comfortable dwelling and all necessary [illegible] to make a farm.

The soil is well adapted to the growth of Cotton and Corn, with ample facility for improvement.

Also, connected with said farm a GRIST MILL, with two pair of stones, and a SAW MILL, all in running order, with water power enough to drive a Cotton Factory!

Also, one other [illegible] Saw Mill, on Buffalo Swamp, containing about 500 acres cleared land, enough for a 5 or 6 horse Farm, with good dwelling and twenty feet canal, with all other ditches necessary. Will make, if well cultivated, 400 or 500 barrels of corn. The upland is well adapted to the growth of Cotton and Corn, with every facility for improvement.

PHARAOH RICHARDSON.
Midpeners Depot, N. C. mar 22-196-1m

ICE! ICE! ICE!

50,000 LBS. OF NICE CLEAN, PURE ice from fresh running Streams, for sale at 25 cents per lb. Apply to

W. H. & R. S. TUCKER.
Feb 26-174-tf

Congressional Reconstruction Acts.

For the information of our readers we republish as follows the late reconstruction act of Congress, known as the Stevens-Sherman bill, which shall add to it the Howard Amendment, Test Oath and the Supplementary Act, all of which will be kept standing until the necessary information they contain shall be generally known, and understood.

THE RECONSTRUCTION ACT.

AN ACT to provide for the more efficient government of the rebel States.

[Passed over the President's Veto, March 2d, 1867.]

WHEREAS, no legal State governments or adequate protection for life or property now exist in the rebel States of Virginia, North Carolina, South Carolina, Georgia, Mississippi, Alabama, Louisiana, Florida, Texas, and Arkansas; and whereas it is necessary that peace and good order should be enforced in said States until loyal and Republican State Governments can be legally established: Therefore,

Be it enacted by the Senate and House of Representatives of the United States of America in Congress assembled, That said rebel States shall be divided into military districts and made subject to the military authority of the United States, as hereinafter prescribed, and for that purpose Virginia shall constitute the first district, North Carolina and South Carolina the second district, Georgia, Alabama and Florida the third district, Mississippi and Arkansas the fourth district, and Louisiana and Texas the fifth district.

Sec. 2. And be it further enacted, That it shall be the duty of the President to assign to the command of each of said districts an officer of the army, not below the rank of Brigadier general, and to detail a sufficient military force to enable such officer to perform his duties and enforce his authority within the district to which he is assigned.

Sec. 3. And be it further enacted, That it shall be the duty of each officer assigned as aforesaid to protect all persons in their rights of person and property, to suppress insurrection, disorder and violence, and to punish, or cause to be punished, all disturbers of the public peace and criminals, and to this end he may allow local civil tribunals to take jurisdiction of and try offenders, or when in his judgment it may be necessary for the trial of offenders, he shall have power to organize military commissions or tribunals for that purpose, and all interference, under color of State authority, with the exercise of military authority under this act shall be null and void.

SEC. 4. And be it further enacted, That all persons put under military arrest by virtue of this act shall be tried without unnecessary delay, and no cruel or unusual punishment shall be inflicted; and no sentence of any military commission or tribunal hereby authorized, affecting the life or liberty of any person, shall be executed until it is approved by the officer in command of the district, and the laws and regulations for the government of the army shall not be affected by this act, except in so far as they conflict with its provisions. Provided, That no sentence of death, under the provisions of this act, shall be executed until after the approval of the President.

Sec. 5. And be it further enacted, That when the people of any one of said rebel States shall have formed a constitution of government in conformity with the Constitution of the United States in all respects, framed by a convention of delegates elected by the male citizens of said State, twenty one years old and upwards, of whatever race, color or previous condition, who have been for three months a resident of said State next preceding the election of delegates, and who are duly registered by the officer charged with the duty of registration under the provisions of this act, and when such election shall have been held subject to the supervision of the officer assigned to the district, and the returns thereof duly certified by him to the commanding general of the district, and when such constitution shall provide that the elective franchise shall be enjoyed by all such persons as have the qualifications herein stated for electors of delegates; and when such constitution shall be ratified by a majority of the persons voting on the question of ratification, who are qualified as electors for delegates, and when such constitution shall have been submitted to Congress for examination and approval, and Congress shall have approved the same, and when the said State, by a vote of its legislature elected under said constitution, shall have adopted the amendment to the constitution of the United states, proposed by the Thirty-ninth Congress, and known as article fourteen; and when said article shall have become a part of the constitution of the United States, said State shall be entitled to representation in Congress, and Senators and Representatives shall be admitted therefrom, on their taking the oath prescribed by law; and then and thereafter the preceding sections of this act shall be inoperative in said State. Provided, That no person excluded from the privilege of holding office by said amendment to the constitution of the United States shall be eligible to election as a member of the convention to frame a constitution for any of said rebel States, nor shall any such person vote for members of such convention.

Sec. 6. And be it further enacted, That until the people of said rebel States shall be lawfully admitted to representation in the Congress of the United States [illegible] shall exist therein shall be deemed provisional only, and in all respects shall be subject to the paramount authority of the United States at any time to abolish, modify, control, or supersede the same; and in all elections to any office under the same, the right of suffrage shall be regulated by the commanding general, and no person shall be eligible to any office under such provisional government who would be disqualified from holding office under the provisions of the third article of said constitutional amendment.

SCHUYLER COLFAX,
Speaker of the House of Representatives.
LAFAYETTE S. FOSTER,
President of the Senate, pro tem.

The following is the Constitutional Amendment referred to in the 4th section of the Sherman Bill:

Proposed Constitutional Amendment.

ARTICLE XIV.

Section 1. All persons born or naturalized in the United States and subject to the jurisdiction thereof are citizens of the United States and of the State wherein they reside. No State shall make or enforce any law which shall abridge the privileges or immunities of citizens of the United States; nor shall any State deprive any person of life, liberty or property, without due process of law, nor deny to any person within its jurisdiction the equal protection of the laws.

Sec. 2. Representatives shall be apportioned among the several States according to their respective numbers, counting the whole number of persons in each State excluding Indians not taxed. But when the right to vote at any election for the choice of electors for President and Vice-President of the United States, Representatives in Congress, executive and judicial officers of a State, or the members of the Legislature thereof, is denied to any of the male inhabitants of such State being twenty-one years of age and citizens of the United States, or in any way abridged except for participation in rebellion or other crime, the basis of representation therein shall be reduced in the proportion which the number of such male citizens shall bear to the whole number of male citizens twenty-one years of age in such State.

Sec. 3. No person shall be a Senator or Representative in Congress, or elector of President and Vice-President, or hold any office, civil or military, under the United States or under any State, who, having previously taken an oath as a member of Congress, or as an officer of the United States, or as a member of any State legislature, or as an executive or judicial officer of any State, to support the Constitution of the United States, shall have engaged in insurrection or rebellion against the same, or given aid and comfort to the enemies thereof. But Congress may, by a vote of two-thirds of each House, remove such disability.

Sec. 4. The validity of the public debt of the United States authorized by law, including debts incurred for payment of pensions and bounties for services in suppressing insurrection or rebellion, shall not be questioned. But neither the United States nor any State shall assume or pay any debt or obligation incurred in aid of insurrection or rebellion against the United States, or any claim for the loss or emancipation of any slave; but all such debts, obligations and claims shall be held illegal and void.

Sec. 5. And be it further enacted, That the commanding general of each district named in the act shall cause a registration to be made of the male citizens of the United States, twenty-one years of age, and upwards, resident in each county or parish in the State or States included in his district, which registration will include only those persons who are qualified to vote for delegates by the act aforesaid, and who shall take and subscribe the following oath or affirmation:

"I, ——, do solemnly swear, or affirm, in the presence of Almighty God, that I am a citizen of the State of ——; that I have resided in said State for —— months next preceding this day, and now reside in the county of ——, or the parish of ——, in said State, as the case may be; that I am twenty-one years old; that I have not been disfranchised for participation in any rebellion or civil war against the United States, nor for felony committed against the laws of any State or of the United States; that I have never been a member of any State Legislature, nor held any executive or judicial office in any State, and afterwards engaged in insurrection and rebellion against the United States, and given aid or comfort to the enemies thereof; that I have never taken an oath as a member of Congress of the United States, or as an officer of the United States, or as a member of any State Legislature, or as an executive or judicial officer of any State, to support the Constitution of the United States and afterwards engaged in insurrection or rebellion against the United States, or given aid or comfort to the enemies thereof; and that I will faithfully support the Constitution and obey the laws of the United States, and will to the best of my ability, encourage others so to do. So help me God."

which oath or affirmation may be administered by any registering officer.

Sec. 6. That after the completion of the registration hereby provided for in any State at such time and place therein as the commanding general shall appoint and direct, of which at least thirty day's public notice shall be given, an election shall be held of delegates to a convention for the purpose of establishing a constitution and civil government for such State loyal to the Union; said convention in each State, except Virginia, to consist of the same number of members as the most numerous branch of the State Legislature of such State in the year 1860, to be apportioned among the several districts, counties, or parishes of such State by the commanding general, giving to each representation in the ratio of voters registered as aforesaid as nearly as may be. The convention in Virginia shall consist of the same number of members as the representation of the territory now constituting Virginia in the most numerous branch of the Legislature of said State in the year 1860, to be apportioned as aforesaid.

Sec. 7. That at such election the registered voters of each State shall vote directly for or against a convention to form a constitution thereof under this act. Those voting [illegible] such a convention shall have written or printed on the ballots by which they vote for delegates he aforesaid, the words "for a convention," and those voting against such a convention shall have written or printed on such ballots the words "against a convention." The persons appointed to superintend said election, and to make return of the votes given thereat, as herein provided, shall count and make return of the votes given for and against a convention; and the commanding general, whom the same shall have been returned, shall ascertain and declare the total vote in each State for and against a convention. If a majority of the votes given on that question shall be for a convention, then a convention shall be held, as hereinafter provided; but if a majority of said votes shall be against a convention, then no convention shall be held under this act. Provided, That such convention shall not be held unless a majority of all such registered voters shall have voted on the question of holding such convention.

Sec. 8. That the commanding general of each district shall appoint such local officers or persons as may be necessary, not exceeding three in each election district, in any State, to make and complete the registration, superintend the election, and make return to him of the votes, lists of voters and of the persons elected as delegates by pluralities of the votes cast at said election; and upon receiving said returns he shall open the same, ascertain the persons elected as delegates according to the returns of the officers who conducted said election, and make proclamation thereof; and if a majority of the votes given on that question shall be for a convention, the commanding general within sixty days from the date of election, shall notify the delegates to assemble in convention at a time and place to be mentioned in the notification, and said convention, when organized, shall proceed to frame a Constitution and civil government according to the provisions of this act, and the act to which it is supplementary; and when the same shall have been so framed, said Constitution shall be submitted by the convention for ratification to the persons registered under the provisions of this act, at an election to be conducted by the officers, or persons appointed by the commanding general as hereinbefore provided, and to be held after the expiration of thirty days from the date of notice thereof to be given by said convention, and the returns thereof shall be made to the commanding general of the district.

Sec. 9. That if, according to said returns, the constitution shall be ratified by a majority of the votes of the registered electors qualified as herein specified, cast at said election, at least one-half of all the registered voters voting upon the question of such ratification, the president of the convention shall transmit a copy of the same, duly certified, to the President of the United States, who shall forthwith transmit the same to Congress, if then in session, and if not in session, then immediately upon its next assembling; and if it shall moreover appear to Congress that the election was one at which all the registered and qualified electors in the State had an opportunity to vote freely and without restraint, fear or the influence of fraud, and if Congress shall be satisfied that such constitution meets the approval of a majority of the qualified electors in the State, and if the said constitution shall be declared by Congress to be in conformity with the provisions of the act to which this is supplementary, and the other provisions of said act shall have been complied with, and the said constitution shall be approved by Congress, the State shall be declared entitled to representation, and Senators and Representatives shall be admitted therefrom as herein provided.

Sec. 6. That all elections in the States mentioned in the said "Act to provide for the more efficient government of the rebel States," shall, during the operation of said act, be by ballot; and all officers making the said registration of voters and conducting said elections shall, before entering upon the discharge of their duties, subscribe an oath faithfully to perform the duties of their said office, and the oath prescribed by the act approved July 2, 1862, entitled "An act to prescribe an oath of office:" Provided, That if any person shall knowingly and falsely take and subscribe any oath in this act prescribed, such person so offending, and being thereof duly convicted, shall be subject to the pains, penalties and disabilities which by law are provided for the punishment of the crime of wilful and corrupt perjury.

Sec. 7. That all expenses incurred by the several commanding generals, or by virtue of any orders issued or appointments made by them under or by virtue of this act, shall be paid out of any moneys in the Treasury not otherwise appropriated.

Sec. 8. That the convention for each State shall prescribe the fees, salary, and compensation to be paid to all delegates and other officers and agents herein authorized or necessary to carry into effect the purposes of this act, not herein otherwise provided for; and shall provide for the levy and collection of such taxes on the property in such State as may be necessary to pay the same.

Sec. 9. That the word "article" in the sixth section of the act to which this is supplementary shall be construed to mean "section."

SUPPLEMENT TO THE STEVENS-SHERMAN-SHELLABARGER BILL.

AN ACT supplemental to an act entitled an act to provide for the more efficient government of the rebel States, passed March 2, 1867, and to facilitate restoration.

Be it enacted &c., That before the first day of September, 1867, the commanding general in each district named in the act to provide for the more efficient government of the rebel states, approved March 2 1867, shall cause a registration to be made of the male citizens of the United States, twenty-one years of age, and upwards, resident in each county or parish in the State or States included in his district, which registration will include only those persons who are qualified to vote for delegates by the act aforesaid, and who shall take [illegible] and subscribe the following oath or affirmation:

"I, ——, do solemnly swear, or affirm, in the presence of Almighty God, that I am a citizen of the State of ——; that I have resided in said State for —— months next preceding this day, and now reside in the county of ——, or the parish of ——, in said State, as the case may be; that I am twenty-one years old; that I have not been disfranchised for participation in any rebellion or civil war against the United States, nor for felony committed against the laws of any State or of the United States; that I have never been a member of any State Legislature, nor held any executive or judicial office in any State, and afterwards engaged in insurrection and rebellion against the United States, and given aid or co-fort to the enemies thereof; that I have never taken an oath as a member of Congress of the United States, or as an officer of the United States, or as a member of any State Legislature, or as an executive or judicial officer of any state, to support the Constitution of the United States and afterwards engaged in insurrection or rebellion against the United States, or given aid or comfort to the enemies thereof; and that I will faithfully support the Constitution and obey the laws of the United States, and will to the best of my ability, encourage others so to do. So help me God."

which oath or affirmation may be administered by any registering officer.

Sec. 2. That after the completion of the registration hereby provided for in any State at such time and place therein as the commanding general shall appoint and direct, of which at least thirty day's public notice shall be given, an election shall be held of delegates to a convention for the purpose of establishing a constitution and civil government for such State loyal to the Union; said convention in each State, except Virginia, to consist of the same number of members as the most numerous branch of the State Legislature of such State in the year 1860, to be apportioned among the several districts, counties, or parishes of such State by the commanding general, giving to each representation in the ratio of voters registered as aforesaid as nearly as may be. The convention in Virginia shall consist of the same number of members as the representation of the territory now constituting Virginia in the most numerous branch of the Legislature of said State in the year 1860, to be apportioned as aforesaid.

Sec. 3. That at such election the registered voters of each State shall vote directly for or against a convention to form a constitution thereof under this act. Those voting [illegible] such a convention shall have written or printed on the ballots by which they vote for delegates he aforesaid, the words "for a convention," and those voting against such a convention shall have written or printed on such ballots the words "against a convention." The persons appointed to superintend said election, and to make return of the votes given thereat, as herein provided, shall count and make return of the votes given for and against a convention; and the commanding general, whom the same shall have been returned, shall ascertain and declare the total vote in each State for and against a convention. If a majority of the votes given on that question shall be for a convention, then a convention shall be held, as hereinafter provided; but if a majority of said votes shall be against a convention, then no convention shall be held under this act. Provided, That such convention shall not be held unless a majority of all such registered voters shall have voted on the question of holding such convention.

Sec. 4. That the commanding general of each district shall appoint such local officers or persons as may be necessary, not exceeding three in each election district, in any State, to make and complete the registration, superintend the election, and make return to him of the votes, lists of voters and of the persons elected as delegates by pluralities of the votes cast at said election; and upon receiving said returns he shall open the same, ascertain the persons elected as delegates according to the returns of the officers who conducted said election, and make proclamation thereof; and if a majority of the votes given on that question shall be for a convention, the commanding general within sixty days from the date of election, shall notify the delegates to assemble in convention at a time and place to be mentioned in the notification, and said convention, when organized, shall proceed to frame a Constitution and civil government according to the provisions of this act, and the act to which it is supplementary; and when the same shall have been so framed, said Constitution shall be submitted by the convention for ratification to the persons registered under the provisions of this act, at an election to be conducted by the officers, or persons appointed by the commanding general as hereinbefore provided, and to be held after the expiration of thirty days from the date of notice thereof to be given by said convention, and the returns thereof shall be made to the commanding general of the district.

Sec. 5. That if, according to said returns, the constitution shall be ratified by a majority of the votes of the registered electors qualified as herein specified, cast at said election, at least one-half of all the registered voters voting upon the question of such ratification, the president of the convention shall transmit a copy of the same, duly certified, to the President of the United States, who shall forthwith transmit the same to Congress, if then in session, and if not in session, then immediately upon its next assembling; and if it shall moreover appear to Congress that the election was one at which all the registered and qualified electors in the State had an opportunity to vote freely and without restraint, fear or the influence of fraud, and if Congress shall be satisfied that such constitution meets the approval of a majority of the qualified electors in the State, and if the said constitution shall be declared by Congress to be in conformity with the provisions of the act to which this is supplementary, and the other provisions of said act shall have been complied with, and the said constitution shall be approved by Congress, the State shall be declared entitled to representation, and Senators and Representatives shall be admitted therefrom as herein provided.

Sec. 6. That all elections in the States mentioned in the said "Act to provide for the more efficient government of the rebel States," shall, during the operation of said act, be by ballot; and all officers making the said registration of voters and conducting said elections shall, before entering upon the discharge of their duties, subscribe an oath faithfully to perform the duties of their said office, and the oath prescribed by the act approved July 2, 1862, entitled "An act to prescribe an oath of office:" Provided, That if any person shall knowingly and falsely take and subscribe any oath in this act prescribed, such person so offending, and being thereof duly convicted, shall be subject to the pains, penalties and disabilities which by law are provided for the punishment of the crime of wilful and corrupt perjury.

Sec. 7. That all expenses incurred by the several commanding generals, or by virtue of any orders issued or appointments made by them under or by virtue of this act, shall be paid out of any moneys in the Treasury not otherwise appropriated.

Sec. 8. That the convention for each State shall prescribe the fees, salary, and compensation to be paid to all delegates and other officers and agents herein authorized or necessary to carry into effect the purposes of this act, not herein otherwise provided for; and shall provide for the levy and collection of such taxes on the property in such State as may be necessary to pay the same.

Sec. 9. That the word "article" in the sixth section of the act to which this is supplementary shall be construed to mean "section."

CORN AND COTTON PLANTERS, &c.

Just receiving as Agent, direct from the manufacturers, and sold at their prices, adding cost of transportation:

Sinclair's celebrated Corn Planter.
Smith's Virginia Ditto.
Lancaster and Hetzo Cotton Planters.
Montgomery's Maryland Cutting Knife.
Sinclair's Propeller ditto.
Do
Marsh's new Cotton Plow; Corn Sheller.
Cultivators and Harrows.

JAMES M. TOWLES,
mar 13-181-tf Agent.

MISCELLANEOUS.

An Old Song, to a New Tune!

[illegible]

[illegible]

"COSTAR'S" VERMIN EXTERMINATORS

"18 years established in N. Y. City."
"Only infallible remedies known."
"Free from Poisons."
"Not dangerous to the Human Family."
"Rats come out of their holes to die."

"Costar's" Rat, Roach, &c., Exterm's

Is a paste—used for Rats, Mice, Roaches, Black and Red Ants, &c., &c.

"Costar's" Bed-Bug Exterminator

Is a liquid or wash—used to destroy, and also as a preventive for Bed-Bugs, &c.

"Costar's" Electric Powder for Insects

Is for Moths, Mosquitoes, Fleas, Bed-Bugs, Insects on Plants, Fowls, Animals &c.

☞ BEWARE! of all worthless imitations.

☞ See that "Costar's" name is on each Box, Bottle, and Flask, before you buy.

☞ Address, HENRY R. COSTAR, 484 Broadway, N. Y.

☞ Sold in Raleigh N. C. by [illegible]

☞ By—P. F. PESCUD and WILLIAMS & HAYWOOD.

And all Druggists and Retailers everywhere.

"COSTAR'S"
CELEBRATED
BUCKTHORN SALVE,

For Cuts, Burns, Bruises, Wounds, Galls, Cancers, Broken Breasts, Sore Nipples, Bleeding, Blind and Painful Piles; Scrofulous, Putrid and Ill-conditioned Sores; Ulcers, Glandular Swellings, Eruptions, Cutaneous Affections, Ringworm, Itch, Corns, Bunions, Chilblains, Sore Chapped Hands, Lips, &c.;
Bites of Spiders, Insects, Animals, &c., &c.

☞ Boxes, 25 cts., 50 cts., and $1 sizes.

☞ Sold by all Druggists everywhere.

☞ And by HENRY R. COSTAR, Depot 484 Broadway, N. Y.

☞ And by P. F. PESCUD, and WILLIAMS & HAYWOOD, Raleigh N. C.

"COSTAR'S"
UNIVERSAL
CORN SOLVENT,

For Corns, Bunions, Warts, &c.

☞ Boxes 25 cts., 50 cts., and $1 sizes.

☞ Sold by all Druggists everywhere.

☞ And by HENRY R. COSTAR, Depot 484 Broadway, N. Y.

☞ And by—P. F. PESCUD and WILLIAMS & HAYWOOD, Raleigh N. C.

"COSTAR'S"
PECTORAL
COUGH REMEDY,

For Coughs, Colds, Hoarseness, Sore Throat, Croup, Whooping Cough, Influenza, Asthma, Consumption, Bronchial Affections, and all Diseases of the Throat and Lungs.

☞ Bottles, 25 cts., 50 cts., and $1 sizes.

☞ Sold by all Druggists everywhere.

☞ And by HENRY R. COSTAR, Depot 484 Broadway, N. Y.

☞ And by—P. F. PESCUD and WILLIAMS & HAYWOOD, Raleigh N. C.

"COSTAR'S"
CELEBRATED
BISHOP PILLS,
A UNIVERSAL DINNER PILL,